Alta Prov Library Dec 6
Alta Legislative Bldg

The Vulcan Advocate

ALBERTA PROVINCIAL LIBRARY
OCT 26 1962
EDMONTON

COMPLETE COVERAGE OF THE COUNTY OF VULCAN

Authorized as Second Class Mail by the Post Office Department, Ottawa, and for payment of postage in cash.

50th Year, No. 13 | THE VULCAN ADVOCATE, WEDNESDAY, OCTOBER 24, 1962 | Subscription $3.00 a year

New Methods Considered At Institute Meeting

A very successful Teachers' Institute was held in the Vulcan High School on Oct. 19. Leaders included J. C. Charyk, principal of Hanna High School; Carl Johnson, Supervisor of Secondary Education, Lethbridge School Division No. 7; L. Steward, Superintendent of Schools, Macleod School Division; A. E. Kunst, Superintendent of Schools, Taber School Division; Robert Galvin, Vice-Principal, W. Myers School, Taber; L. E. Harding, Assistant Superintendent of Schools, Taber School Division; and Mrs. E. Kinniburgh, Teacher, Taber School Division. J. M. McKay, chairman of the school committee, welcomed the teachers on behalf of the committee.

The morning activities were based on new developments in Mathematics at all grade levels. New programs and new methods were considered. The County of Vulcan has already introduced the revised curriculum in mathematics to the end of Grade 6. Principals and staff are busy preparing a new course for Grade 7 to be started in September, 1963. Committees to begin detailed planning will be set up at the Principals Association on Oct. 25.

The afternoon program was varied. Each teacher in the elementary grades demonstrated a teaching aid. Topics considered by the Junior and Senior High School staffs included the organization of a teaching period, public relations and developmental reading. Carl Johnson of Lethbridge emphasized the need for teachers and parents to work co-operatively in assisting students to reach their goals. He pointed out that many a student has been saved from unemployment and directed toward worthwhile occupational choices by such co-operation. It was thought that parents would appreciate knowing about student problems early enough to take constructive action.

The teachers were guests at luncheon in the Vulcan Lodge Hall capably served by the Clover Leaf Rebekah Lodge.

Members of the Vulcan Legion Cadet Corps are shown as they commence the fall and winter training program. There are still openings for more recruits to the unit which meets at 7:15 p.m., Thursday nights. Back row, left to right: Cdt./L/Cpl. R. Brooks, Cdts. T. Collier, C. Brinton, C/Cpl. D. Schuler, Cdts. B. Smith, D. Klotz, C/L.Cpl. M. Burchak, Cdt. A. Hubbard.

Centre row: Cdt./Sgt. H. Eamor, Cdts. Jim Connolly, L. Hart, L. Degenstein, H. Hart, K. Beatty, Cdt. Instructor Ron Brinton.

Front row: Cdts. R. Perley, T. Brown, Jack Connolly and B. O'Reilly.

Move By End Of Year

Sale of Airport Buildings To Klassen Construction Completed

Arrangements for sale of six hangars and other buildings at the Vulcan Airport to Klassen Construction Ltd. of Yorkton, Sask., were completed at the regular County of Vulcan council meeting held last Friday, Oct. 19.

Sale price was $45,000, the same amount paid by the County of Vulcan for the complete airport and leaves the County in possession of No. 7 Hangar, the runways and all land in the section occupied by the airport except the 100-acre small corner on which the buildings purchased by the construction company are located.

President of the company Mr. Klassen was present at the meeting and indicated that removal of the Yorkton plant to the Vulcan site would start immediately with the object of having the move completed and the Vulcan plant ready for operations by the end of the year. The hangar occupied by the company at the Yorkton airport will be torn down and moved to Vulcan, where it will be used to connect up three of the hangars on the Vulcan site to facilitate the assembly-line procedure used by the company in the construction of pre-fabricated homes and portable homes. Other hangars will be used for millwork production, heating and electrical work, storage of lumber and supplies and storage and servicing of company highway transports and trailers, fire truck and company plane.

Key employees of the company will move to Vulcan, but the main work force of the company will be hired locally. No applications for jobs are being taken at the present time, as the big move from Yorkton must be completed before the company will be ready for operations here.

E.U. Brethren Will Build New Church

The Evangelical United Brethren Church, seriously damaged by fire two weeks ago, is in process of being torn down and a new place of worship will be built on the same site.

This was the decision of the Church Board following meeting at which the choice was between remodelling or a complete rebuilding program. Previous to the fire some thought had been given to adding to the size of the church and it was decided to include this in the new plans.

The church will be 34 feet by 66 feet and of light aggregate cement block and open beam construction. The plans are now in the hands of architects and the estimated cost is in the neighborhood of $25,000.

An amalgamation of the country Philadelphia Church will take place with the Vulcan EUB on Jan. 1, 1963. This will add another eight or nine families to the local congregation.

Services will be held at the Vulcan United Church on Sunday afternoon as a temporary arrangement.

Proficiency Medal To Arrowwood Graduate Nurse

Miss Helen Margaret Ingraham, daughter of Mr. and Mrs. Boyden Ingraham of Arrowwood was among the graduates of the Holy Cross Hospital School of Nursing, who were honored at the commencement exercises held in the Jubilee Auditorium, Calgary, on Sunday, Oct. 14.

Margaret received the Gold Medal for general proficiency in her work throughout her training.

It is interesting to note that this is the third award to be given to a member of the Ingraham family in the nursing profession. An aunt of Margaret's, Mrs. Verna Woodard of Sanford, Florida received the same award in 1936, and a cousin, Mrs. Margaret Dumka of Montreal, received the award for highest standing in theory in 1940. All are graduates of the Holy Cross Hospital School of Nursing.

Margaret is at present on staff at the High River Hospital.

Speaker At Candlelight Circle

Mrs. Doug Smith was hostess to the October meeting of the Candlelight Circle of the Church of Christ. Seventeen members and two visitors were present.

Miss Margaret Davis brought the devotional on Thanksgiving. A letter from Miss Edna Hunt of Kulpahar, India, concerning her work there was read. The October missionary money is to be sent to Jim Phillips in Edmonton. Thursday Nov. 15, is the date set for the missionary study at Nanton.

Following the business meeting Mrs. Emil Schmidt held an interesting contest. A lovely lunch was served by Mrs. George Deal and Mrs. Bennie Dann, assisted by the hostess.

Engineers To Attend

Little Bow Water Project To Be Discussed Oct. 29

Advice has been received this week by town officials that detailed cost estimates of the proposed Little Bow water project have been completed and representatives of the engineering firm of C. C. Parker, Whittaker & Co. will attend the statutory meeting of the town council on Monday evening, Oct. 29, to discuss the project.

The plan tentatively approved by town council a month ago calls for the construction of a six-inch "surface" pipeline from a point on the Little Bow river about six miles south of the Connemara bridge to a 50-million gallon open reservoir to be constructed on the outskirts of Vulcan. From the reservoir an eight-inch pipeline, buried below the frost-line, would connect with the town's present system. The 11½-mile long pipeline from the river to the reservoir would be designed to be quickly drained and would normally be in use about seven months of each year, with the reservoir providing the water supply for the winter months.

It is unlikely that any actual construction work can be done this fall. The bylaw must be advertised for three weeks and must receive the approval of the ratepayers of the town. However, it is hoped to have all necessary arrangements made and contracts let this winter so that construction work can start as soon as possible in the spring to qualify under the government winter works program.

High Prices At Bar-U Cattle Sale

The sale of Bar U Ranch cattle, held Tuesday, Oct. 16, at the Fort Macleod Auction Mart resulted in highest prices obtained since the last war.

Eighty-four head of steer calves sold for an average of 36¼c while 314 head, with average weight of 364 pounds sold for 34.85 per hundred. Two loads went to an Ontario buyer and the balance was purchased by Ralf King of Great Falls, Mont.

The string of calves was sired mainly by two sets of bulls which were bred by Doad Bull of Millarville and Wilbur Drybread of Valentine, Nebraska.

Average prices on the present cattle market run around 25c to 28c for the general run of stock, which speaks well for the quality, breeding and foothills grazing at the J. Allen Baker place. At a similar sale held at the Fort Macleod Auction Mart in 1961 Mr. Baker's calves went for highest prices in Western Canada.

At a November sale there will be 150 cows and 100 head of bred two-year-old heifers on offer at Fort Macleod.

Bake Sale For Good Deeds

The Good Deeds Women's Institute held their October meeting at the home of Mrs. Norman Whitehead. Roll call, each member bringing a food item for the hamper to be raffled at the bake sale, was answered by 13 members. Also present were three visitors.

Final bake sale arrangements were made and the committee reports were heard. Mrs. Dianna White read the CAC Bulletin. It was decided to hold a pot luck supper in the near future to entertain members and their families.

Since no program was available this month, all present enjoyed a social afternoon, while the hostess, assisted by Mrs. Anna Montgomery and Mrs. Mona White, served lunch.

GARAGE SERVICE

Open on Sunday from 10 a.m. to 3 p.m., from 8 a.m. to 6 p.m. week-days, and 8 a.m. to 9 p.m. on Saturday, this coming week.

Richardson & Gould Ltd.

On Council

Representing the town and the villages in the County of Vulcan, three members of the school committee were officially appointed at the County Council meeting held on Friday, Oct. 19.

They are Guy Voisey, representing the town of Vulcan; George Moses, of Champion, representing the villages of Champion and Carmangay; and R.O. Bertrand of Milo, representing the villages of Milo and Arrowwood. All had been elected by acclamation for three-year terms of office.

Good Turnout Of Voters

Scales and Wolfe Elected In Town Council Contest

The heaviest turnout of voters in many years was recorded last Wednesday, Oct. 17, when two new town councillors were elected and the bylaw to etablish a municipal library was passed with a decisive majority.

Stanley Scales, farmer, and John Wolfe, businessman, headed the polls over five other candidates for the two vacant council seats. An estimated 45% of eligible resident voters cast their ballots in the town council election, with 300 ballots being counted of which four were spoiled. Mr. Scales and Mr. Wolfe will serve three-year terms of office.

The official count resulted as follows:

Burchak, Frank	42
Christensen, James V.	84
Haverty, Maurice W.	68
Jordan, Caryl	47
Mensinger, Lawrence F.	46
Scales, Stanley J.	158
Wolfe, John M.	117

The town council is headed by Mayor M. R. Morrison and other members are S. H. H. Joiner, C. G. Ness, George Richardson and Douglas Smith.

The library bylaw, authorizing the up--grading of the town library from the status of a "public" library to that of a "municipal" library at an estimated cost to the town of about $1,000 a year was approved by 166 ratepayers while 35 votes were recorded against the bylaw. There were six spoiled ballots. The 207 ballots cast represented about 60% of the eligible ratepayers who are residents of the town. The bylaw required a majority of 66 2/3 per cent to pass and received the approval of over 84 per cent of those casting ballots.

Don't learn traffic laws by accident.

4-H CLUB NOTES

Vulcan West-Ensign 4-H Beef Club—

The Vulcan West-Ensign 4-H Beef Club held their first meeting at Ensign Hall on the evening of Thursday, Oct. 18, with a good attendance. Wayne Lucas presided and Miss Lorraine Roebuck was secretary.

An election for new officers for the coming year was held and is as follows: President, Tommy Irwin; vice-president, Richard McNiven; secretary, Lynn Bateman; treasurer, Dawn Greene; club leader, Bob Gothard; assistant club leader, William Lucas; club reporter, Brian Scoble; advisory board, Dave Irwin, Bob Cutler and Vernal Haga; social convener, Lorraine Roebuck; lunch convener, R. D. Gothard.

The public speaking trophy donated by the Searle Grain Co., was presented to Wayne Lucas, a winner of the 4-H public speaking contest held in May. Clarence Roth, district agriculturist, spoke briefly on 4-H work.

The next meeting will be held on Saturday evening, Nov. 3, at the Ensign Hall.

Rifle Shoot Planned By Fish & Game At Fall Meet

Big game hunters will get an opportunity to sight in their rifles prior to their trip to the west country, at a Jackpot Rifle Shoot to be held this Saturday on the Carl Steiner farm. Decision to hold this gun shoot was made at the fall meeting of the Vulcan and District Fish & Game Association on Wednesday, Oct. 17. There will be a variety of events for both big rifles and .22's and the shooting starts at 12:30 p.m.

The loss of a calf by Norman Merkel of the Herronton district was discussed by the well attended meeting and the group voted to put up $25 as a reward for the conviction of the responsible party in this case. Mr. Merkel was in attendance and matched the $25 with a like amount of his own.

Howie Marshman's membership drive has netted 210 names to date and this year's closing date for members is the end of October.

President Bill Holton reported 5,000 fish were stocked this fall in Ole Ueland's dam.

In his report on upland birds, chairman Merle Smith suggested there were lots of pheasants in the area as the season began and a good supply of partridge. Members had been in the Foothills recently after prairie chicken but reported them wilder than the pheasants.

Entries in the bird, duck and goose competition are slow in coming in and hunters are reminded of the trophies up for grabs in these events.

These newspaper editors are judging the winners for the Alberta Junior Citizen of the Year award — sponsored by Calgary Power Ltd., in conjunction with the editors of Alberta's weekly newspapers.

Shown from left to right are: Keith Berg, Editor Strathmore Standard; Dick Hawk, Editor Nanton News; Tim Finnis from Calgary Power Ltd., and Bob Munro, Editor Vulcan Advocate. The Junior Citizen Award is presented in recognition of outstanding achievements on the part of young Albertans. Winner will be announced shortly.

Color Films To Be Shown

A colored movie film of most unusual character is to be shown here in Vulcan and at Carmangay soon.

"The Headless Valley", a documentary film of the mystery filled Nahanni Valley high in the District of Mackenzie, N.W.T., will be seen at Carmangay this Saturday and comes to Vulcan the following Monday.

(Continued On Back Page)

The above group of Vulcan Legion Cadets were presented awards earned during the past training season, at a recent parade of the Corps. Certificates of qualification for summer camp training at Vernon, B.C. and Clear Lake, Man., and First Aid awards were given by Major R. C. R. Munro, Officer Commanding "A" Coy, Calgary Highlanders.

The boys from left to right are, back row: Cdt. D. Klotz, Cdt. D. Schuler, C/L/Cpl. M. Burchak, Cdt. A. Hubbard and C/L/Cpl. R. Brooks. Front Row: C/Sgt. H. Eamor, Cdt. H. Hart and Cdt. R. Perley.

Receives R.N. Degree, Edmonton

Miss Jean Rosalie Kindt, only daughter of Dr. Lawrence E. Kindt, M.P. and Mrs. Kindt, of Nanton, Alberta, was a member of the 1962 graduating class at the University of Alberta Hospital School of Nursing held at Northern Alberta Jubilee Auditorium on Friday, Oct. 19.

She received her R.N., and is continuing her five-year course of studies at the University of Alberta and expects to graduate for the degree of B.Sc. in Nursing next summer.

Today's car inspection, is tomorrow's protection.

2nd BIG WEEK!

IGA

Hallowe'en . . . is just one week away. Make the Vulcan I.G.A. your headquarters for bagged candy and treats of all kinds. Visit the Hallowe'en display this weekend.

TABLERITE BEEF ROUND UP

Deliveries 10:30 a.m. - 3:30 p.m.
Phone Orders Accepted, Ph. 302

Prices Effective—
Thursday, Friday and Saturday

Personal Shopping Only On Specials

We Reserve the Right to Limit Quantities

Table-Rite Red Brand Government Graded Beef

Steaks & Roasts

STEAKS

- SIRLOIN
- T-BONE
- CLUB
- RIB

Properly aged to insure our customers of the finest flavor and quality.

ROASTS

- RUMP
  A treat to eat-easy to carve.
- STANDING RIB
  Only the choicest cuts.
- ROUND STEAK
  Lean and flavorful

BOUGHT-RITE
CUT-RITE
PRICED-RITE

Per lb. .89

Cream Corn Goodness Me Fancy, 15-oz. tins ..... 7 TINS 1.00

Beans and Pork IGA Brand, 15-oz. tins ..... 4 TINS .49

Canned Milk Carnation evaporated tall tins ..... 6 TINS .89

Tomatoes Fiesta Choice, 20 oz. ..... 4 TINS .79

Peanut Butter McColls, 4-lb. tins ..... .98

TOOTHPASTE Pepsodent Fluoride, 10c OFF Giant ..... .49

SPRAY NET Helene Curtis, 7 oz., reg. 98c .. .89

JAVEX BLEACH Plastic, 64 oz. ..... .59

BLUE BREEZE Giant, 12c OFF ..... .79

SUCCESS WAX Crystal Clear, 13c OFF 32 oz. ..... .99

FRUIT COCKTAIL IGA 20 oz. ..... 3 for 1.00

FROZEN FOODS

MIXED VEGETABLES Goodness Me Frozen, 2-lb. poly ..... .49

French Fry Potatoes 2-lb. bag ..... .45

FOR YOUR FREEZER
HIND QUARTERS
Choice quality Red Brand Beef cut and wrapped to your choice.
Lb.— **.69**

BROKEN OLIVES 24 oz. jar 49

PERKY DOG FOOD 8 tins 99

IGA TEA BAGS 100's 98

Hams Tender-made ready to eat, whole, half or quarters, lb. .. .69

Picnics Tender-made smoked, everybody's favorite, lb. ..... .49

Boneless Stew Tender cubes of lean meat, lb. ..... .69

WIENERS 2-lb. pkg. with Hallowe'en mask, pkg. .. .89

Minute Steaks For quick easy meals, lb. ..... .95

BOLOGNA By-the-piece, mild flavor, lb. ..... .33

TABLE-FRESH FRUITS AND VEGETABLES

Apples B.C. Handipak Macs, per case 2.09

Lettuce California ..... .19

Pumpkins Lb. ..... .05

Mushrooms 6-oz. pkgs., each ..... .39

Tomatoes Lb. ..... .19

— GOODNESS ME SALE —

WAX BEANS 20 oz.
GREEN BEANS 15 oz.
PUMPKIN 28 oz. ..... 4 FOR .89

Beans & Pork 20 oz.
Peas & Carrots 15 oz.
Mixed Vegetables 15 oz.
Corn Vac. Pak, 14 oz.
Peas Mighty Mammoth, 15 oz. ..... 4 FOR .69

DICED BEETS Spring Pak, 15 oz.
KIDNEY BEANS Goodness Me, Red, 15 oz.
DICED CARROTS Sprink Pak, 15 oz. ..... 4 FOR .59

GIVE YOURSELF A BREAK

When you take your break in office routine, make it a habit to enjoy smooth, flavorful milk. You'll feel better, work better, if it's milk from—

FLETCHER'S DAIRY

DAILY DELIVERIES TO YOUR DOOR

ENJOY MILK Every Day

Lomond News

Best wishes for a speedy recovery are extended to Miss Annie Burne who is a patient in the Vulcan Hospital.

Mrs. Reg. Frost and Mrs. Hirst Goldthorpe attended the High River WA Deanery meeting held in Vulcan last Wednesday, Oct. 17.

Miss Sharon Hanson of Calgary was a weekend visitors at the home of her parents, Mr. and Mrs. Woodrow Hanson and family.

School children in Lomond enjoyed a holiday on Friday when the teachers were in Vulcan to attend the Teachers' Institute.

The Gymkhanna, sponsored by the Lomond Lions Club, at the Community Centre, in Lomond on Saturday, Oct. 20, was well attended and considered a very successful event. It is hoped to have a list of the results for next week's paper.

Two councillors were elected by acclamation for the Lomond Village Council. They are Pete Stokes for a term of three years, replacing Phil Chapman who resigned and Len Chase for a term of one year, replacing Alec Dodds who had served for one year. Mayor is Oliver Hart.

Mr. and Mrs. Jim Lay and family were visitors in Calgary last weekend.

Mr. and Mrs. Bobbie Nimz and daughter Holly of Red Deer were visitors at the home of Charlotte's parents, Mr. and Mrs. L. M. Chase last weekend.

Miss Donna Huff of Red Deer spent the past weekend in Lomond visiting at the home of her parents, Mr. and Mrs. Leonard Huff and family.

The Ladies of St. John's Anglican Guild held a bake sale at Frosts Red & White Store on Saturday afternoon, Oct. 20. It was quite successful. The winner of a very pretty foam rubber cushion raffled after the sale was Miss Marjorie Stannard and for the closest guess on a jar of wheat kernels, Miss Donna Huff won a very nice hand-crocheted doily. Donna came within one number of being right.

Mr. and Mrs. Walter Domolewski and family were Coleman visitors last weekend.

Mr. and Mrs. Roy Hostetler and family and Mrs. Alberta Armstrong and Leslie were visitors in Brooks on Saturday of last week.

Mr. and Mrs. Arthur Berger and the latter's mother, Mrs. Buehler of Olds, Alta., spent the past weekend visiting relatives in Saskatchewan.

Mr. and Mrs. Joe Chollack of Lethbridge were visitors at the home of Mrs. Marie Zambaldi on Wednesday of last week.

Mr. and Mrs. L. Chase were Sunday afternoon visitors at the Ralph Richardson home at Berrywater. They were accompanied home by their son Terry who had spent the weekend there.

Miss Kathy Richardson returned home to Berrywater on Friday after spending a week with her grandparents, Mr. and Mrs. L. Chase.

BIRTHDAY CLUB

The October meeting of the Birthday Club, held at the home of Mrs. Florence Hart, opened by singing, "Wish Me Luck." Sixteen members answered roll call by turning in old catalogues to be sent to the school for retarded children at Red Deer. There were eight visitors present.

A discussion was held on the card games at the school house. Discussion was also held on the free bingo with a bazaar and bake table, to be held next month. Those on the lunch committee for the next card game are Mrs. E. Hamm and Mrs. Ellen Johnstone for cake and Mrs. Florence Hart and Mrs. Bob Ensign for sandwiches. The quilt-making idea was tabled until later. The visitors were welcomed and two of them, Mrs. Molly Berger and Mrs. Andy Stanko joined the club.

A letter was received from Mrs. Barbara Anderson, district home economist, saying she would no longer be at the meeting as she is moving to another location. The next meeting is to be at Mrs. J. W. Chalmers' home. The closing song was "Bless 'Em All." Mrs. Isabel Volesky won the nickle draw.

Mrs. J. Zuba held a very amusing contest, with Mrs. Paul Maier proving herself to be the most agile one present. Consolation went to Mrs. Maude Chambers. The hostess and her assistants closed the afternoon with a most delicious lunch.

BETHANY L.C.W. MEETING

The October meeting was held at the home of Mrs. O. T. Sande with 13 members answering the roll call with an article for the coming bazaar. There was also one visitor. The meeting was opened with the hymn, "Beautiful Saviour."

Mrs. Isabelle Volesky was in charge of devotions and the Bible study was from Acts 2, entitled, "Christ Empowers His Witnesses." Correspondence consisted of a letter from one of the missionaries sending thanks for parcels received by her and how much they are appreciated. Mrs. Phylis Huff gave an interesting reading on "Charities" which was "Cause of the month" for October. The members discussed the bazaar and bake sale and it was decided to have a tea also and will be held on Nov. 24. All members are reminded to turn in any sewing or fancy work before or at the next meeting which will be held at the home of Mrs. Margaret Ost, Jr., on Nov. 21.

October is also the month for annual election of offjcers for the coming year. The slate of officers remains the same as for 1962, except for the treasurer, Mrs. O. T. Sande, who resigned after three years of office, to a younger member, Mrs. Earline Lindstedt, who will take over the duties after Jan. 1.

The meeting was closed with, "The Lord's Prayer," repeated in unison. A lovely lunch was then served by the hostess and her assistants to close an interesting afternoon.

NEW ORGAN DISCUSSED

A number of interested people gathered at the St. John's Anglican Church on Monday evening, Oct. 22, to discuss the possibility of obtaining a new organ for the church.

After much discussion on the subject, a motion was made and carried to purchase an organ if at all possible. A committee of four men was formed to look after the details such as finding a suitable organ, prices, etc., and will report on their findings at another meeting to be held at the church next Monday evening, Oct. 29, at 7:45 p.m. Ways and means of raising money for such a project were discussed and there were some very good suggestions given.

A committee of ladies will try to organize a project to start an organ fund as soon as they have the men's report next week. It is indeed a big undertaking, but one that would be a considerable improvement to the church, and if everyone interested will help in any way, it is felt it will prove successful.

Bill Lietz, above, is the photographer, narrator and co-producer of the film "Headless Valley" scheduled for Carmangay this Saturday night and the Vulcan Lodge Hall the following Monday.

BLACKIE

The United Church Women's Groups sponsored a flower show and tea in the United Church on Saturday afternoon. Mrs. Bob Bateman, president, introduced the three ladies giving the flower demonstration, two being from Terrill's Florists, Calgary and the third from the Prairie Nurseries.

Mr. and Mrs. Lee Tucker and family were weekend visitors in Medicine Hat at the home of Mr. Tucker's mother. Guests at the Tuckers were her brother-in-law and sister, Mr. and Mrs. Fred Brown and family of Turner Valley.

Mr. and Mrs. Jim Andersen are vacationing in British Columbia. Their two children are at Barons with Mrs. Andersen's mother, Mrs. Catherine Crow.

The Rebekah and Odd Fellow Lodges plan to sponsor five bingos during the winter.

Sympathy is expressed to the Mike Raycraft and Mel Raycraft families in the loss of their mother, Mrs. Mabel Raycraft who passed away Oct. 18, at the age of 79. Funeral services with Snodgrass Funeral Home in charge were held on Monday in High River, interment in St. Thomas Cemetery, Dinton.

Mr. and Mrs. Ted Percival and family spent a few days in Seattle at the World's Fair.

Ernie Hansen has returned from a holiday spent at Three Hills at the home of his brother, Frank.

Mr. and Mrs. D. McDougall and family were weekend visitors at Travers at the home of her brother.

Mr. and Mrs. Sam Suitor have moved their trailer to Edson where Mr. Suitor is working for an oil company.

Work crews have been busy at the curling rink and have completed the siding as well as some inside repairs. The inside has been repainted and the ice is started. Curling should start about Nov. 1. The club has decided to hold their annual turkey shoot in November.

Mr. and Mrs. Sandy Suitor, Mr. and Mrs. Earl Clingman and Miss Marion Gaughan of High River are in Las Vegas, Nevada on holidays.

The Boy Scouts have decided that they will not be selling Christmas trees this year but in their place will sell Christmas cards.

Friends of Ross Lightle wish him a speedy recovery. He is a patient in the Calgary General Hospital.

The older members of the Explorers held initiation ceremonies for the new members of the club. Those initiated were Shelly Wooldridge, Wendy MacNutt, Cheryl Douglas, Catherine Elliott, Delaine Wray, Anita Percefield, Avonell Eamore, Lorraine Dudley, Linda Percival, Marilyn Raycraft, Darlene Irving, Judy Jackson and Margaret Ann Laycraft.

Mrs. Ron Bird and Mrs. Charles MacNutt attended the conference in Drumheller held for CGIT leaders. Mrs. Milt Finley accompanied them as far as Rosebud where she visited with her son-in-law and daughter, Mr. and Mrs. Andrew Groeneveld.

George Kohar of Jasper, Grand Warden of the Grand Lodge of Alberta, IOOF, was a guest at the home of Mr. and Mrs. Jim Stier.

The CGIT with leaders, Mrs. Ron Bird and Mrs. C. MacNutt held their election of officers with the following being elected: President, Lynda Bayford; vice-president, Linda Bird; secretary, Yvonne Elliott; treasurer, Gloria Soderquist. Lois Ririe is in charge of publicity.

GARDEN TRACTOR, complete with cultivator, mower and plow 59.95

NEW POST DRIVER 279.50

27-FT. MAYRATH LOADER with motor 99.50

LITTLE BOW FARM SUPPLIES

3½ miles East and ½ mile South of Vulcan

Auction Sales

AUCTIONEER GERRY GOING

— LAST WEEK'S MARKET REPORT —

TUESDAY, OCT. 16th FEEDER AND CALF SALE—
Good to top quality Yearling Steers $24 to $26.50; Medium quality Yearling Steers $22 to $24; Common quality Yearling Steers $15 to $21.50; Good to top quality Yearling Heifers $20 to $22.50; Medium quality Yearling Heifers $17.50 to $19.50; Common quality Yearling Heifers $14 to $17. Lightweight Steer Calves, good enough for export $29.50 to $31.50; Good Steer Calves $17.50 to $19.50; Common Steer Calves $14 to $17. Heifer Calves, light and good enough for export $22 to $24; Good Heifer Calves $21 to $23; Common Heifer Calves $15 to $20.

FRIDAY OCT. 19, BEEF AND FEEDER SALE—
Due to the decline in beef prices our contributors kept their offerings at home. As a result we didn't have enough beef on hand to establish a market. We had a lot of feeder cattle and calves on offer with prices in line with Tuesday's sale.

SATURDAY PIG AND MILK COW SALE—
Weaner Pigs $8 to $12; Feeder Pigs $13 to $33; Piggy Sows $50 to $75; Milk Cows— None on offer.

ALL BLACK SALE SATURDAY AFTERNOON, OCT. 22—
A large crowd of buyers on hand and we had a lot of good Angus Cattle on offer. Range Cows sold to $255; Bred Yearling Heifers to $215; Choice Quality Steer Calves $29.25 to $32.50; with several small lots selling to $35.50; Choice Quality Heifer Calves $24 to $27.50.

FRIDAY, OCTOBER 26th, at 1:30 p.m.—
Regular Beef and Feeder Cattle Sale. Bring your feeder cattle to us on Fridays. We have the buyers.
— Open Thursday 'Till 11:00 p.m. —

SATURDAY, OCTOBER 27th, at 1:30 p.m.—
Regular Pig, Milk Cow, Horse and Sheep Sale. Bring your fat hogs to us and be assured of the highest market prices.

TUESDAY, OCTOBER 30th, at 1:30 p.m.—
Regular Calf and Feeder Sale
Open Monday 'Till 11:00 p.m.

High River Auction Mart Ltd.
— PHONE 3022 —
Offering You Complete Auction Service and Sale Management For All Farm and Specialized Types of Sales
Merv Edey — 9121-33 Norm Edey — 9121-15
Gerry Mooney — 2677

Now Available
at the Advocate . . .

Brushed Aluminum Signs
Size 2¼ x 9 Inches
(Complete with nickel-plated screws)

The Following Signs now carried in stock:—

- ENTRANCE
- MANAGER
- KEEP OUT
- NO SMOKING
- MEN
- LADIES
- STAFF ONLY
- OFFICE
- Please Close The Door
- PULL
- PUSH
- PRIVATE
- WALK IN
- WASHROOM

Each— $1.25
THE VULCAN ADVOCATE

F. U. A.
AUTO & FIRE
INSURANCE
with Co-operative Fire & Casualty Co.
— DISCOUNT —
on Farm Cars and Trucks
BERT BLIMKIE
F.U.A. Insurance Agent
Phone 52, Carmangay
Alberta Wheat Pool No. 1

$50.00 Reward

For information leading to the arrest and conviction of the party which destroyed a young calf on the property of Norman Merkle, Herronton.

This reward is offered jointly by the Vulcan and District Fish & Game Association and Mr. Merkle.

Egger Sand & Gravel
— Stavely —
Closing for loading on Oct. 26th
Delivery only after that date

Vulcan and District Fish & Game Association
JACKPOT
RIFLE SHOOT
CARL STEINER FARM
(Two miles west and one mile south of Corner Store and Service Station)
Saturday, Oct. 27
BEGINNING AT 12:30 P.M.
Entry Fee (Each shoot) .25 Cash Prizes
Junior Shoot— .10c Prizes— Boxes of .22 Shells
Iron Sights — Scopes — Standing — Moving Target
BRING YOUR OWN GUNS
.22 AMMUNITION AVAILABLE

ATTENTION !
LIVESTOCK AND POULTRY PRODUCERS
We have increased our facilities to serve you better. We now have two rollers and two mixers in addition to our grinding equipment to provide Faster Service to our customers.
See us about your Winter Feeding Requirements. We carry a complete line of
"SHUR-GAIN" CONCENTRATES
RANGE PELLETS, f.o.b. High River Per ton, bagged $75.00
OATS— Rolled, Ground and Mixed Per ton, bulk $45.00
SALT— Iodized Stock, per 100 lbs. $2.40
RUELENE POUR-ON CATTLE INSECTICIDE
Effective October 21st, Our New Phone Number is 652-2172
STARTING NOV. 3rd, WE WILL BE OPEN FOR BUSINESS SATURDAY MORNINGS
Parrish & Heimbecker Ltd.
Your Local SHUR-GAIN Feed Service Mill
HIGH RIVER ALBERTA

Idaho Wedding For Sherry Haydamack

The marriage of Miss Sherry Haydamack, only daughter of Mr. and Mrs. John Haydamack of Haney, B.C. and Lionel Vedres of Lethbridge, took place at Couer d' Alene, Idaho, on Sept. 15. The couple went to Haney, B.C., where they were honored at a wedding reception at the Haney Hotel dining room.

Pink dahlias and chrysanthemums were the floral decor, while the bride's table was centered with a beautifully arranged bouquet of pink roses and white chrysanthemums. A three-tiered wedding cake was decorated with groups of pink rose buds and white bells.

The bride, entering on the arm of the groom, wore a floor-length lace gown with bouffant skirt of double nylon net and acetate lace panels. The bodice was embroidered with simulated pearls. A crown of pearl and crystal held a veiling of net. The bride's only jewelry was a lovely pair of earrings, a gift of the groom.

The bride's mother chose a sheath dress in pink brocade that was offset by a corsage of red Talisman rose buds. Her hat was of white feathers and contrasting net.

Paul Germiquet was master of ceremonies and Leland Bertness proposed a toast to the bride, followed by a toast to the groom by Jake Dyck. The guests were entertained by a saxaphone solo by Paul Layfette, accompanied by Mrs. Watson at the piano. The bride's cousins, Wayne and George Bertness and Randy Haydamack sang a lovely song. A trumpet solo was played by Paul Germiquet.

The couple spent their honeymoon touring the U.S.A., including the World's Fair. They will reside at 1230 5th Ave. A. S., Lethbridge.

Modern styling and convenience feature these individual residences (left) which, grouped in close proximity to the main lodge (shown at right of photo) form a community of Senior Citizens within Alberta's major cities of Calgary and Edmonton. There are four such "communities" in Edmonton and three in Calgary, with more presently under construction in both cities.

District News

MILO

Bill Watt and David of Calgary spent a few days at the Carl Johnson home.

The school children enjoyed a holiday on Friday while the teachers attended a meeting.

Mr. and Mrs. Ken Stumpf, Bob and Letty Lynn, accompanied by Mr. and Mrs. C. A. Aaron and Mrs. Violet Peterson motored to Calgary on Tuesday.

Deepest sympathy is extended to the Harvey Chaffee family on the passing of Harvey's father at High River last Saturday.

Vic and Bob Bertrand and Howard Hanning attended the funeral of the late Ralph Chaffee at High River on Tuesday.

Weekend guests at the Wilf Bittorf home were Mr. and Mrs. Allan McAskile of Pincher Creek and Mr. and Mrs. W. Bittorf of Calgary.

A Fall Bazaar and Tea will be held at the Milo Lutheran Church on Saturday, Oct. 27, at 3 o'clock. Sponsored by the Milo-Queenstown A.L.C.W. 13-1p

Walter Gorzitza and Oscar Tiegan were big game hunting west of Nanton on Saturday.

Sunday guests at the Danny Tiegan home were Mr. and Mrs. Barry Peterson and son, and Mr. and Mrs. Ken Vooys and family.

Mrs. Archie Garriock, John, Norma and Danny, accompanied by Donna Miller of Atlee, were Sunday visitors at the J. R. Goldthorpe and Ken Stumpf homes.

A number of people from Milo attended the gymkhana held at the Lomond arena on Saturday afternoon.

Mr. and Mrs. Barry Peterson, accompanied by Mr. and Mrs. Fred Zaystoff motored to Calgary on Saturday.

At the recent Lions Club meeting held in the IOOF Hall, 33 out of 43 members were presented with 100 percent attendance pins.

Mr. and Mrs. Bob Bertrand spent the weekend in Calgary.

Deepest sympathy is extended to the Bud Byers' family on the sudden death of Ruth's father in Saskatchewan. Mr .and Mrs. Byers attended the funeral.

Mr. and Mrs. Gordon Ivers spent a few days at Calgary visiting with friends.

Mrs. Sylva Jones has as her guests, her son-in-law and daughter from the USA.

VULCAN WEST

Mr. and Mrs. Lorne Glass from Montana were visitors recently at the Leo Spanke home. Mr. and Mrs. Leo Spanke accompanied them home and spent a few days there, returning home by bus.

Mr. and Mrs. Jim Barr and son Andrew were weekend visitors at the Galbraith home and also visited the home of Mr. and Mrs. Harry Smith.

Friends of Mrs. Rose Haga will be very sorry to hear she is a patient in the local hospital.

Harry Smith, Merle Smith and Mr. and Mrs. Geo. Seaman are on a hunting trip for a couple of days.

Mrs. Merle Smith who has been a patient in the hospital for the past week will be home again on Tuesday. Pat's sister-in-law, Mrs. Charlie Pickard has been looking after the house and Allan while she is away.

Mr. and Mrs. William Oulton of Cobble Mill, B.C., were recent visitors at the Keith Fisher home.

Mr. and Mrs. Bob Hutton and girls were weekend visitors in Calgary at the home of Mr. and Mrs. Don Vestrum.

Mr. and Mrs. Robert Irwin, Jr., and boys of Toronto are visiting in the district for a week.

Mr. and Mrs. Norman Whitehead and family were Calgary visitors last Friday.

Mrs. Ann Nolte and Edward Nolte were to Calgary on Wednesday of last week.

The first Oshawa-built car, a in 1908. More than 4,200,000 cars and trucks have been built there since by General Motors.

EASTWAY

Mrs. Brodrick, Sr., spent a few days with Mr. and Mrs. Ray Onstad last week.

Friends will be glad to hear that Mrs. Washburn and Lois and also John Tangen are able to be home from the hospital.

Miss Darlene Crick visited at the Wes Fulton home over the weekend.

Clara and Helen Styles, Lillian Onstad visited Doris Suitor in the High River hospital.

Mr. and Mrs. Roland Hill from Calgary spent the weekend at the R.N. Hill home.

Best wishes for a speedy recovery to Mrs. Gladys Love in the Vulcan hospital and Mrs. Doris Suitor in the High River hospital.

Hazel Giles, Rose Stein and Helen Fulton accompanied Phyllis Dunham to Calgary on Monday.

Bill and Olga Holton went to Burdett for the weekend and Olga will stay on for a while with her daughter and son-in-law Mr. and Mrs. Ted Rummell.

Friends will be sorry to hear that Helen Styles is in the hospital with an attack of asthma and hope she will be well again soon.

Mr. and Mrs. Sydney Flanders and Jimmy were visitors at the Andy Knive home on the weekend.

Lethbridge visitors last week were Mr. and Mrs. Andy Knive and Peter Huculak.

Sincere sympathy of the district is extended to Mr. and Mrs. Joe Suitor and Bernard on the recent death of Doris' mother, Mrs. Raycraft.

Mr and Mrs. Wm. Burgess are spending a few days with Alberta's brother in Bowden.

SOCIAL CLUB MEETING

The Monday meeting of the Eastway Social Club was held at the home of Rosemary Washburn. Ten members and three visitors answered the roll call with an incident of their school days. It was decided to start card parties at the Union Jack Community Centre on the first and third Saturdays on each month starting November third.

The ladies will cater to the Milo Lions Ladies Night Nov. 3. The raffle was won by Doris McLean and the contest by Alberta Burgess. The next meeting will be held at Rose Stein's.

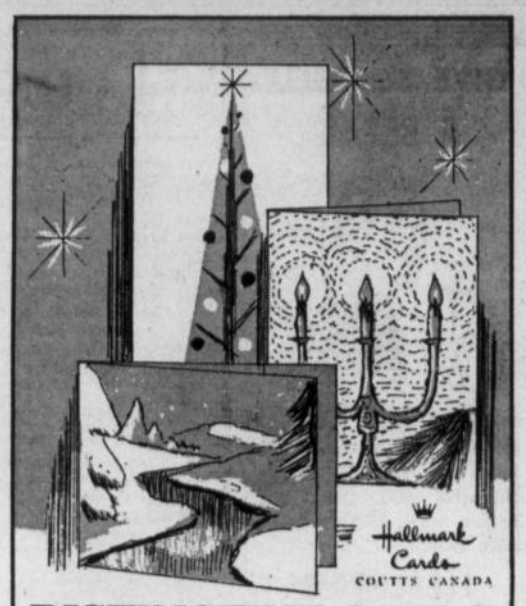

DISTINCTIVE CARDS
imprinted with your name.
Our albums are now on display
The Vulcan Pharmacy
Phone 432 Vulcan

Coin Dry Cleaning— 10 lbs. 2.00

12 Wool Dresses or 3 Wool Suits or 18 Sweaters or 3 Men's Overcoats or 2 Blankets or 11 Wool Skirts or 8 Wool Slacks or 2 pair 48x90" Lined Drapes or any combination up to 10 lbs.

Please bring hangers for your coin
Dry Cleaned Clothes

Vulcan In the former Red & White Building
Coin Cleaners & Laundry

Easy On The Eyes . . .

when your television set is in good working order. Call us for guaranteed service at sensible prices. We service all makes of radios and TV sets.

Vulcan Electric Co.
Sales & Service
PHONE 127

Vulcan Artificial Insemination Unit
Technician:
PETER DEGENSTEIN

All Breeds of Cattle Performance

Phone 377 days (preferably before 10 a.m.) or Evenings 485.

All Sires Proven

For further information call at Veterinary Office

For Sale by Tender

Partially completed Garage. Can be viewed at High School grounds. Door included.

Highest or any tender not necessarily accepted. Submit tenders by Nov. 17 to

D. D. McQUEEN
County of Vulcan No. 2

AUTO POLICIES

GET THE FACTS
on the New
Co-op Farm Bonus Plan
FROM
HERB BENDER
Phone 407, Vulcan — Alta. Wheat Pool No. 3
Your
Co-op Fire and Casualty Representative

★ 3-ring Loose Leaf Binders
★ Ruled and Plain Refills
★ Indexes
★ Loose Leaf Books
AVAILABLE AT
THE VULCAN ADVOCATE
Stationery & Office Supply Dept.

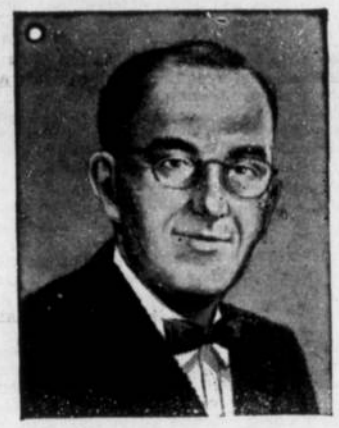

MEMO TO ADVERTISERS

"My Business is Groceries"...

"It is my business to give the people of this community the very best in food values, prompt service, courteous treatment. The kind of merchandise that goes on my shelves has a lot to do with my success, so I buy good products that are made and packaged in accordance with the well known standards of quality, weight and measure. Buying and selling on the basis of these standards protects my customers and my business."

☆ ☆ ☆

"I know from experience that good newspaper advertising is the best way to tell people the news of my store. In my opinion, newspaper advertising is not only the most effective way for me to advertise, it is also the safest way. When I spend money in newspaper advertising I make my investment on the basis of verified circulation figures and values that are as well known and important in advertising as the standards of weight and quality that I use in my own business."

The information the grocer refers to is found in reports issued by the Audit Bureau of Circulations. This is a cooperative, nonprofit association of 3,575 publishers, advertisers and advertising agencies. The work of the Bureau is to furnish advertisers with audited information about the circulation of its publisher members.

At regular intervals the A.B.C., of which this newspaper is a member, sends an experienced circulation auditor to make a thorough inspection and audit of our circulation records. The FACTS established by this audit are published in an A.B.C. report which tells you: How much circulation we have; where it goes; how obtained; how much people pay for our paper; and many other FACTS that you need in order to KNOW what you get for your advertising money.

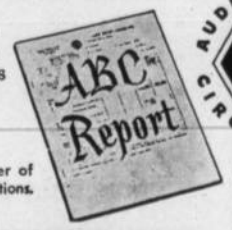

AUDITED PAID CIRCULATION ABC

This newspaper is a member of the Audit Bureau of Circulations.

Advertisers are invited to ask for a copy of our latest A.B.C. report.

The Vulcan Advocate

Telephone Poles **Fence Posts**

Full length pressure treated in accordance with strict Canadian Standards Association specifications.

A GUARANTEED QUALITY PRODUCT

Phone or write for money-saving prices to:

Peerless Wood Preservers Ltd.

Cayley, Alberta Phone 9118-31, High River

Plant located on Highway 2. Visitors welcome.

Homes - Farm Buildings
Commercial Buildings

DESIGNED AND BUILT

— ★ — ★ —

Many plans available or will build from your own plans.

— ★ — ★ —

STARWIL HOMES

WRITE BOX 304, VULCAN

WILLARD EQUIPMENT

LTD.

Serving Vulcan and District for 34 Years

PHONE PARTS 68 PHONE OFFICE 63

THE HOME OF BETTER EQUIPMENT

Vulcan Alberta

1963 EARLY TRADERS BONUS NOW AVAILABLE

I.H.C. is now paying you 6% interest on the value of your trade-in, on any deal you make for new 1963 equipment. We also pay 6% on any cash you may pay, plus protecting you from price increases. Off-season dealing brings you better trade-in prices.

Early Trading Puts MONEY In Your Pocket!

It Pays To

DEAL AT HOME

1961 CHEVROLET BISCAYNE 4-DOOR—
6 cylinder, standard-transmission. As new condition and appearance $2150

1957 I.H.C. PICK-UP—
Check this price $695

1956 I.H.C. PICK-UP—
A particularly good clean unit $595

1949 MERCURY 1-TON—
With Robin Twin Cylinder Hoist $450

TRACTORS—

1956 COCKSHUTT 50G—
Live p.t.o., belt pulley, full hydraulics $1150

1954 I.H.C. SUPER W6G—
New sleeves and pistons, motor warranty $1050

1959 OLIVER SUPER 99G—
Low hours. We have used this unit ourselves and it is in exceptionally good condition $2800

District News

From Our Correspondents

CARMANGAY

Mrs. Melvina Rommeli and Mrs. Emma Smith attended the Home and School Association workshop at Banff last week.

Friends of Laurence Bodies will be pleased to hear he was home for a few days.

Mr. and Mrs. Elmer Flitton and daughter Zona from Hamilton, Ont., are visiting at the home of Mr. and Mrs. Loron Rommeli.

Mrs. DeMaria and daughters visited at the home of Mr. and Mrs. Ben Brown.

Mr. and Mrs. Paul Binning attended the stock sale in Calgary last week.

Anyone having news items for the paper are asked to contact Audrey Baldwin in the evening by phone or leave it at the house. Phone 43.

Mr. and Mrs. Bruce Palk and family visited friends in Carmangay, Saturday.

HOSPITAL AUXILIARY

The Hospital Auxiliary held their regular meeting on Thursday afternoon.

A donation of $50.00 was made to the hospital board to help share the cost of lamps and chairs in the nurses' quarters. It was decided not to continue with the plans to hold a dance or to have a calendar made up.

Tentative date for the next meeting is Nov. 1, and plans are to have a guest speaker present to speak on the manufacturing for pharmacies. The raffle was won by Mrs. Ruth Craig.

PRISCILLA CLUB

The members of the Priscilla Club met at the home of Connie Stettner on Oct. 17. There were 14 members and one visitor present. Roll call was answered with a Thanksgiving verse.

Plans were made to hold the old-timers' supper sometime this month in the United Church basement.

Raffle was won by Martha Nelson. The next meeting will be held on Nov. 7, at the home of Ruth Shumaker. Roll call will be answered by showing the oldest household gadget being used in your home and give the history.

HERRONTON FARROW

Sincere sympathies go out to the Raycraft families on the recent passing of their mother, Mrs. Mable Raycraft, and old-timer of the Dinton community.

Church service at the Farrow United Church has been put ahead to 1:00 p.m., for the winter months.

In connection with reports that a spring calf belonging to Norman Merkle was butchered on the opening weekend of the pheasant hunting season, a light green station was seen that Monday by a neighbor, speeding down the back road. Police in High River were contacted and a road block was set up but the culprits had made good their escape. According to rumor, approximately 30 calves have been butchered in the High River area and farmers would be well advised to keep a close watch on their herds, especially on weekends.

Mr. and Mrs. Frank McNiven are receiving congratulations on the birth of a son.

Jack Laycraft was a recent patient in the hospital.

Telephone crews have been busy changing telephone lines and running more wire from Blackie so that there will be a fourth line in this district. Paul Randle, Walter Iszyks, Clayton Tyndals, Robert Nelson and Arthur Gilberts will be new subscribers on the Herronton Mutual.

Mr. and Mrs. Dennis Sewell and family who are now making their home in Calgary, spent the weekend with relatives here.

Among those taking the Indian Summer Bonspiel in Calgary were Stu Beagle, Ken Hamilton, Lawrence Yeomans, Bud Powell, Ted Percival, Ted Seney, George Bayford and Ron McKeage. The Beagle rink won five games and lost one and the Percival rink won three games and lost one.

Milo Bride To Live In Calgary

An early fall wedding was solemnized in Milo United Church on Saturday, Oct. 6, at 3:00 p.m., when Ruth Annabell, only daughter of Mr. and Mrs. W. N. Marshall of Vulcan exchanged vows and rings with Charles Earland Anderson, eldest son of Mr. and Mrs. E. A. Anderson of Milo. Ronald J. Pelham officiated at the ceremony. Two large baskets of mixed fall flowers and gladiola decorated the church and white satin bows marked the guest pews.

The bride, given in marriage by her father, was lovely in a floor-length gown of white bridal satin. The gown featured lily-point sleeves and scooped neckline. A braid of irridescent sequins swirled down the front from shoulder to the hemline. The shoulder-length veil was held in place with a coronet of irridescent sequins. The bride carrie da white Bible covered with a lavender orchid and cascading yellow rose buds. She wore a drop pendant of rock crystal and matching earrings, a gift from the groom.

The bride was attended by Mrs. Beverley Barr of Mossleigh and Miss Shannon Brodrick of High River. The two wore rose and blue matching frocks of sparkle organza over taffeta, with matching headpieces and white shoes and gloves. Each wore a necklace of crystal with matching earrings and carried a bouquet of candystripe carnations.

The groom was attended by his brother, Wally Anderson and Bob Inglis of Toronto. The ushers were Dennis Anderson of Milo and Norman Marshall of Vulcan.

Prior to the ceremony Miss Sandra Oldfield sang "Because" and "I Love You Truly" during the signing of the register. She was accompanied by Mrs. Leonard Northcott of Milo.

For her daughter's wedding, Mrs. Marshall chose a two-piece biege and copper sheath of brocade and her corsage was yellow roses. Mrs. Anderson chose a gold brocade sheath with a corsage of Talisman roses. Both parents received with the bridal party at the IOOF Hall.

The guest book, attended by the bride's sisters-in-law, was signed by friends and relatives from Edmonton, Calgary, High River, Carmangay, Red Deer, Vulcan and Milo.

The reception followed in the basement of the IOOF Hall. The bride's table was centered with a three-tiered wedding cake made by her mother and decorated by a friend. The table was decorated with bouquets of baby mums and silver candles and the cloth was hand-crocheted by a friend. The pear-handled cake knife belonged to the bride's great grandmother. Grace was given by Ronald Pelham.

Mel Marshall, brother of the bride acted as master of ceremonies. Bill Holton proposed the toast to the bride, to which the groom ably responded. Frank Wyatt proposed a toast to the bridesmaids and was responded to by Wally Anderson.

For travelling the bride wore a two-piece, dark brown suit with white accessories. The happy couple will be at home in Calgary at 443 21st Ave. N.W.

DENTAL ARTS DENTAL LABORATORY

Ste. 4, Metropolitan Bldg. (Upstairs), Lethbridge

Phone: Bus. FA 8-4095

ART DIETRICH, Manager

ANNOUNCEMENT

CALGARY GLASS

Co. Ltd.

HAS NOW OPENED A

SOUTH BRANCH

AT 4106 MACLEOD TRAIL

For All Your Glass Needs

Phone 243-2033 Dale McLean, Manager

GAS IS YOUR BEST HOUSEHOLD BARGAIN!

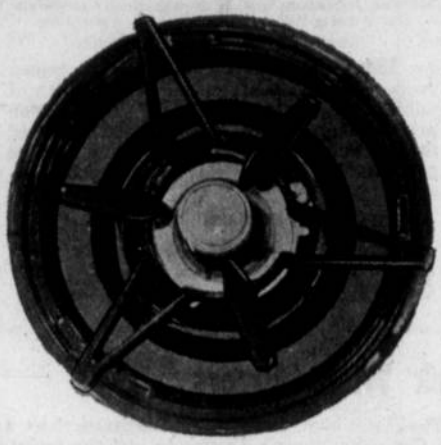

FOR COOKING! Guess how much it costs to brew a cup of coffee. Just 5c worth of dependable natural gas will brew 700 cups of coffee. Gas ranges cost less to install and less to maintain too. They help make gas your best household bargain.

CANADIAN WESTERN NATURAL GAS COMPANY LIMITED

"Serving Albertans with Natural Gas Since 1912".

Change In

GASOLINE SERVICE

COMMENCING NOV. 1st, 1962

MEL'S

Purity 99 Service

ONLY

will provide Gas and Oil Service on SUNDAYS and HOLIDAYS in the town of Vulcan

This, we feel, will be a better arrangement for the public inasmuch as the former rotation system was confusing to all.

All garages in the town of Vulcan are now open six full days a week and Mel's Service open seven days. We request that you limit repair work on Saturday afternoons to that of an emergency nature, since we must operate with reduced staffs at that time. We want to give you the best possible service.

During periods when we are closed and you require anything of an emergency nature, feel free to call on us.

Your Vulcan Garage Operators:—

MEL'S 99 SERVICE

CENTRAL GARAGE (Vulcan) LTD.

RICHARDSON & GOULD LTD.

WHEAT CENTRE MOTORS LTD.

Showing at Carmangay Community Hall → **Sat., Oct. 27**

AT 8.00 P.M.

ADULTS $1.00 CHILDREN 50c

Sponsored by the CARMANGAY FISH & GAME ASSOCIATION

HEADLESS VALLEY

A Full Color Movie of the "Valley Of No Return," by Bill Leitz who made the trip into B.C.'s Nahanni Valley and shot the film, and who will be here in person to give the narration.

ADULTS $1.00 CHILDREN 50c

Showing at Vulcan Lodge Hall → **Mon., Oct. 29**

The Vulcan Advocate

"Serving the County of Vulcan"

Member Canadian Weekly Newspapers Association and Alberta Weekly Newspapers Association

Founded in 1913 by Charles Clark

An Independent Weekly Newspaper issued every Wednesday afternoon at the office of publication, Vulcan, Alberta. Subscription price per year: In Canada $3.00, United States and other countries $4.00. Single copy 7c. Advertising rates furnished on request.

VULCAN PUBLISHERS LIMITED

MEMBER AUDIT BUREAU OF CIRCULATIONS

R. C. R. MUNRO
Editor and Publisher

P. M. Pickersgill, Assistant Editor

Trick With Mirrors

The Dominion Bureau of Statistics has again given Canadian Press a chance to put the farmers in the limelight. C.P. teletyped to all daily newspapers and radio stations a news item, which stated: "Canadian farmers as a whole had a record high cash income from their farming operations in the first half of this year." As some kind of an after thought it added: "The figure does not take account of production costs." The item also mentioned the following: "The gain in Alberta was nearly nine per cent . . . In addition to the DBS figure the farmers in the four western provinces received $66,300,000 in acreage payments and from the Prairie Farm Assistance Act. In contrast, a year earlier $7,600,000 in this way."

The F.U.A. wants to add the following foot-notes to this news item:

Despite this "record high cash income" hundreds of farmers have left the farm! A laborer's job in the city gives them apparently more security and a higher income than they have as a farmer.

A simple explanation of this "record" is: faster movement of grain, thanks to the sale of large amounts of grain to Red China; the mailing out of final payments for farmers' sales to the Wheat Board; drought conditions forcing farmers to sell cattle, and devaluation of the Canadian dollar. Consideration should also be given to the fact that Canadian farmers have never asked for acreage payments. They were chosen by the government as a way to raise the price of domestically used wheat to a level in line with the standard of living in Canada.

Interim and final payments by the Wheat Board are nothing else than payments made from farmer's money, because he delivers his products to the elevators and receives at that time only a partial payment. The Federal Minister of Agriculture decides when they will be made. This year the cheques were mailed out shortly before the election. They were larger than usual due to larger grain sales and the fact that the Canadian dollar fell below par compared with the U.S. dollar.

Payments under the P.F.A. Act are not subsidies. They are monies returned to the farmer from funds to which he makes yearly contributions.

—FUA News Service

CIVIL DEFENCE

— VULCAN UNIT E.M.O. —

Canada pioneered research in the removal of Strontium 90 from milk. Three years ago Dr. B. B. Migicovsky, a scientist on the staff of the Federal Agriculture Department's research branch, discovered a method of removing this long lasting contaminate. The United States Department of Agriculture became interested in this Canadian research and carried it through the pilot plant stage.

Here's what you've been waiting for

BOSTITCH B8R

The First Practical Combination Stapler and Staple Remover

Nothing like it for fastening bags and bundles, bills and checks, window shades and curtain tie-backs, decorations and scrap books...all kinds of home, school, office, shop and hobby work. On your desk, in your hand, or used as a tacker, this powerful, compact Bostitch all-purpose stapler is tops in speed, neatness, security.

The work stays stapled as long as you want it — then a gentle push on the remover and, ZIP! the staple's out.

You'll like it. So will your friends. Makes an ideal gift.

$3.95

THE VULCAN ADVOCATE

Advocate Classifieds

Classified Advertising Rates
First insertion: 3 cents per word, minimum charge 50 cents. Subsequent and consecutive insertions of same ad: half-price.
Classified Display: $1.00 per inch per insertion.
In Memoriam and Cards of Thanks: 3 cents per word, minimum charge $1.00. Engagement Notices: $1.00.

FOR SALE—MISC.

BOW CITY
COAL
Five Sizes to Please You
Washed Sand & Gravel
in stockpile
Clean and Sharp
the
KLEENBIRN COLLIERIES LTD.
Bow City, Alberta
Phone Emerson 2-3716
OPEN ALL YEAR 13-tfx

FURNACE— Simpson-Sears Natural Gas Wall Furnace. 50,000 b.t.u. Brand new. Doesn't fit our home. Will sell reasonably. Phone Vulcan 261. 13-3x

FLOOR FURNACE for sale. Natural Gas, thermostat controlled. Good condition. Phone Vulcan 314. 12-3x

HEARING AID
High quality, British made, guaranteed and service by Beltone Hearing Centre, Calgary. Now at Mitchell Pharmacy — Full price $95.00. Try before you buy — no obligation. 11-4x

FOR SALE OR TRADE— Large Coleman Oil Floor Furnace, perfect condition. Also small Cream Separator, good condition. George Hummel, Phone 8, Champion. 12-2p

WINCHESTER SHOTGUN, pump with shock, $25. 25" Electric Stove, $75. Both in good condition. Phone Vulcan 261. 12-3x

WE INVITE enquiries by phone or mail re. prices of penta pressure treated fence posts in truck-load lots. PEERLESS WOOD PRESERVERS LTD., Cayley, Alberta. Phone 9118-31, High River. 10-6x

COMMERCIAL PRINTING—Highest quality at lowest prices. Special attention given mail orders and we prepay delivery charges anywhere in Alberta. Advocate Printers, Vulcan, Phone 36.

FARM MACHINERY

MACHINERY DISPERSAL SALE — Bale Stacker, Mayrath 24-ft. paddle life. Harrows — 10 ft. oscillating (circular). H. McDonald, Champion Phone R702. 8-tfx

COMBINE and Tractor Engines overhauled. All makes, reasonable rates and all work guaranteed. Wheat Centre Motors Ltd. 6tfx

OVERHAUL ALL MAKES of Motors. Bring them in now! Especially combine motors. We'll pick up and deliver. Morin's General Repair, Phone 47, Milo. 43-tfx

LIVESTOCK

PUREBRED Lacombe Boar, 20 months old. 3-year-old Milk Cow—will freshen this month. B. Metheral. Phone Vulcan R2011. 13-2p

DAIRY HEIFERS for sale— coming fresh in the spring. Phone Margaret Hanna, Vulcan R2106. 11-3x

CALVES FOR SALE— 35 Hereford Calves. F. M. Bertschy, Majorville. Phone Milo R421. 12-2p

PUREBRED YORKSHIRE BOARS for sale. Ken McLean, Milo or Phone Vulcan R2220. 12-3x

GRAIN & FEED

200 TONS BALED Timothy Hay at $16 a ton. 300 Tons Baled Alfalfa Hay at $20 a ton. One lot a grass mixture. Contact Stan Hammergren, 5 miles east Scandia store or phone Rainier R405 13-3p

STRAW BALES for sale. Phone Calgary 276-9244. 13-3p

No. 1 FEED BARLEY for sale. B. Springer, Phone Vulcan R2611. 11-3p

CANADA NO. 1 CRESTED Wheatgrass Seed No. 71-9797. Roy Leslie, Mossleigh, Phone R712, Arrowwood. 10-tfx

CARS & TRUCKS

NO GUESS WORK HERE — Wheels aligned and balanced by experts. Wheat Centre Motors Ltd., Vulcan, Alta. 26-tfx

USED PARTS for most cars and trucks. Wheat Centre Motors Ltd., Vulcan. 36-tfc

HOUSES & FARMS

3 BEDROOM House for sale in Carmangay on corner lot. Full basement— gas heat. Landscaped, near school and hospital. Write Box "F" Vulcan Advocate. 13-2p

FOR SALE BY TENDER: Nurses' residence located in the East 50 of Lot 11, Block 6, Plan 5766 BK in the Village of Lomond. 5 rooms with bath, forced air heating system. Anyone wishing to look at this property please contact James Foreman, Lomond, Phone 18.

Highest or any bid not necessarily accepted. Tenders must be in the hands of James Foreman, Lomond by 12 o'clock noon, Tuesday, Oct. 30, 1962. 13-1x

MOVING TO CALGARY?
New three bedroom home in new and lovely Southwood district in S.W. Calgary. Excellent school, shopping and transportation facilities. Finished basement and rumpus room, attached garage, wall to wall carpeting throughout, fenced and landscaped. Full price $19,500 with existing N.H.A. mortgage of $14,500. By owner. No agents. Robert C. Arnim c/o Cancrude Oil and Gas Co., Calgary. Phone AL 5-1843 or AM 3-3171 or visit home at 164 Sackville Drive. 9-6p

FOR A QUICK SALE
LIST YOUR FARM
with
J. LUNDY FINDLAY
REALTOR
Phone 228 or Res. 61 Vulcan
Have enquiries for farms from quarter section to two sections with and without buildings. 8-tfx

HOUSE FOR SALE— 2 bedroom, living room, large kitchen, dinette, bathroom, garage, side walks and 100 ft. frontage. Good location. Phone 290 after 6:00 p.m. 22-tfx

— FOR SALE —
Neat 2 Bedroom Dwelling with garage. Terms available.
Excellent Business Property on main street.
Three Single Bedroom Dwellings. Can be sold as one unit or individually.
1½ Storey Farm Dwelling. On blocks — ready to be moved.
WES FULTON
INSURANCE AGENCY
Phone 28 12-2x

TWO FARMS— 1 Section and 1¼ Secs., N.E. of Vulcan. Will sell through Farm Purchase Board. For particulars see C. M. Allen, Phone 130, Vulcan. 7-tfx

FOR COMPLETE Insurance service (fire, auto, life, etc.) see J Lundy Findlay, Vulcan. 9-tfx

THINKING about building a new home— see J. Lundy Findlay, county representative for Wilson Homes. Variety of plans and prices. Remember an enquiry entails no obligation. 8-tfx

FOR RENT

FOR RENT— 2-Bedroom House suitable for small family— close in. Phone 35, Vulcan. 13-2p

FULLY MODERN 2 Large Bedroom Suite, main floor, all private. Phone Vulcan 261. 11-3x

FULLY MODERN Three-Bedroom House for rent. Also 3-room and bath suite and rooms. Phone Vulcan 163. 11-3p

HOUSE FOR RENT in Vulcan, 4 bedrooms. Immediate possession. J. Lundy Findlay, Realtor. 10-tfx

ROOM AND BOARD available in private residence. Phone 351, Vulcan. 13-3p

MODERN Furnished Suite, rooms, light housekeeping room. Central location and central heating. Phone 441. 6-tfx

WANTED TO RENT

TWO BEDROOM House wanted to rent by Dec. 1. Phone Vulcan, 526. 13-3p

WANTED

WANTED— 105 Head of Good Stock Heifers and Young Cows. Must conform with Section 156E of Part XIII(A) of the Animals Contagious Diseases regulations. A. H. Murray, Superintendent Blackfoot Indian Agency, Gleichen, Alta. 13-2x

WANTED TO BUY— Half-Section of Land, south of Vulcan. Have all cash. Write Box "W" Vulcan Advocate. 11-tfx

WANTED— Single barrel shotgun with 36 inch barrel. Phone 420, Mrs. LaRoche, Vulcan. 12-3x

SMALL BABY CRIB wanted. Write J. Hardie, c/o Parker Drilling Co., Vulcan. 12-2p

WANTED— Wheat, any grade. For particulars regarding price, Phone 135, Vulcan Flour Mill. 18-tfx

WORK WANTED

CAT & BACK-HOE WORK and basement excavation. Also trucking. Phone Vulcan 342, H. J. Simmons. 40-tfx

YOUR SAW DULL?— Drop it off at the Parrish & Heimbecker Elevator in Vulcan. 12-3p

HELP WANTED

PART-TIME Secretary Wanted, to start Nov. 1. Typing, filing, keeping of cumulative records and general office routine. Phone H. H. Mumby, Vulcan High School 424 or residence 461. 13-1x

MECHANIC WANTED for G.M. dealership in Alberta. Licensed personnel preferred, with own hand tools. Steady employment. Hospitalization and sickness for employee and family, also pension plan. Give experience, maritial status, when available and wages expected in first reply or call Glen Dahl at Central Garage (Vulcan) Ltd., phone 531, res. 90, Vulcan, Alta. 13-1x

SALESMAN WANTED to cover large area surrounding Vulcan to represent a large refining company. Good commissions and car allowances. Write Box 415, Strathmore. 12-3p

NOTICES

Brant Ladies' Aid Fall Tea and Bazaar will be held in the United Church Hall on Tuesday, Oct. 30, 2:45 p.m. to 5:30 p.m. 13-1x

Notice is hereby given that Alfred Rupp has been appointed a poundkeeper for the County of Vulcan No. 2, with the pound located on the S.W. 15-15-22-4. Notices to be posted at the pound and in the Post Office at Champion. Dated at Vulcan, Alberta, this 22nd day of October, 1962. 1-x
D. D. McQueen, Sec.-Treas.
County of Vulcan No. 2

An OYSTER or COLD HAM SUPPER will be held at the Benton Hall Friday, Oct. 26, from 6:00 p.m. on. Admission Adults $1.25, Children 6 to 12 years 75c, preschoolers Free. Sponsored by the Farrow United Church. 12-2x

FOR ESTATE PLANNING, registered retirement pension plans, life insurance, family protection or educational savings plans— see J. Lundy Findlay, Assoc. C.L.U. district underwriter for Life Insurance Company of Alberta.

CARDS OF THANKS

We would like to express our deep appreciation to all those who sent cards, flowers, gifts and most of all for the visits while Pete was a patient in the Lethbridge Hospital. A special thanks to Don Clifford and Murray Ohlheiser, Dr. Hunt and the nursing staff of the Municipal Hospital, also to Mr. and Mrs. Kurtz for caring for the children. Thank you everyone.
—Pete, Marj Olson, Warner. 13-1x

We would like to thank The Sunshine Club, relatives and friends for the very lovely dinner and entertainment put on for us at the Redlandview Hall. Everything was grand. Also thank you all for the lovely gift. Words cannot express our deep appreciation for all you have done for us.
—Ella and Howard, Lorraine and Alvie, Amy and George. 1-p

I would like to thank Dr. Koziol, Dr. Tompkins and the nurses at the hospital for being so wonderful to me. And for all the gifts, cards and visits from my relatives and friends, a real special Thank-you. 13-nc
—Susan Christensen, Vulcan.

We so kindly thank all our Mossleigh friends and neighbors for the lovely pole lamp they gave us when we left the farm and moved to town.
—Tom, Louise Barr and Allen, Arrowwood. 13-1p

We would like to express our thanks to all who helped to make our Bake Sale a success. A special thank-you to Reg. Frost for the use of his store and generous donation of spudnuts. 13-1x
—Members of St. John's Anglican Guild, Lomond. 13-1x

A belated but sincere thanks to those who came and fought the fire, but in vain. Also thanks to all who helped in every way to get me set up in another house and for giving me food and clothing.
—Clyde Russell, Queenstown. 13-1p

A great big Thank-You to all you people who supported the library By-law. 13-1p
—Ida M. Henry, Vulcan.

JAMES COUTTS

James Allan Coutts, son of Mr. and Mrs. E. Coutts of Nanton, was admitted to the Bar on Thursday afternoon, Oct. 11. His admittance was held in the new court house and he happened to be the first admitted in this fine new building in Calgary.

Mr. Coutts was presented by Roy Deyell, L.L.B., and was admitted and congratulated by Justice J. V. H. Milvain.

Mr. and Mrs. E. Coutts, his parents and Mr. and Mrs. W. H. Allan, his grandparents were in attendance, as were about 25 other persons of his office staff and friends.

Mr. Coutts obtained his public and high school training in the Nanton Consolidated School. He trained for and received his B.A., and L.L.B. degrees at the University of Alberta, Edmonton.

While at university he was elected Speaker of the Model Parliament, Leader of the party which won the university election, President of the Political Science Club, Chairman of the House Committee and was appointed valedictorian of his graduating class.

He is bilingual, having taken a course in French at Trois Pistoles, Quebec. He has been a university delegate to a World Education conference held at Kingston, Ont., and was also a delegate to a Canadian-American relations conference held at Montreal.

In 1961 he won the election to the Presidency of the Young Liberals' Federation of Canada. In 1962 he was elected as Liberal candidate for the Federal constituency of Macleod. Unsuccessful in this election, he promptly started work organizing for the next federal election, as no party succeeded in obtaining an overall majority. As president of the Young Liberals' Federation, he has recently made trips to Ottawa, Hamilton, Vancouver and Edmonton.

He is now practising law with the firm of McLaws, McLaws, Bancroft, Deyell and Floyd of Calgary.

EDUCATIONAL

BE A HAIRDRESSER
Join Canada's Leading School. Great Opportunity. Learn hairdressing — pleasant dignified profession — big wages. Thousands successful Jacobson's graduates. America's greatest system. Illustrated catalogue free. Write or call Jacobson's Beauty Academy, 128A 8th Ave., West, Calgary, Alta.

IN MEMORIAM

BITTORF— In loving memory of a dear father and grandfather who passed away Oct. 24, 1961.
—Ever remembered and sadly missed by Wilfred, Gladys, Donna and Brian, Milo. 13-1p

STEWART— In loving memory of a dear husband and father, H. Gordon Stewart, who passed away Oct. 20, 1960.
There is a link death cannot sever.
Love and remembrance last forever.
—His wife and family, Champion. 13-1x

CHURCH NOTES

THE WHEATBELT MISSION
The Anglican Church of Canada
REV. J. D. McCLINTOCK
Sunday Services:—
9:00 a.m.— Holy Baptism and Morning Prayer, Carmangay.
9:00 a.m.— Morning Prayer, Lomond.
10:30 a.m.— Sunday School, Lomond.
11:30 a.m.— Morning Prayer, Vulcan.
11:30 a.m. —Sunday School and Nursery, Vulcan.
Mid-Week Activities —
Thursday, Oct. 25, 4:30 p.m.— Choir Practice, Vulcan.
8:00 p.m.— Ladies' Guild, Carmangay.
Friday, Oct. 26, 4:00 p.m.— Confirmation Class, Vulcan.
Saturday, Oct. 27, 9:00 a.m.— Server's Guild, Vulcan.

VULCAN CHURCH OF CHRIST
Ronald J. Pelham, Minister
SUNDAY SERVICES
11:00 a.m.— Church and Bible School for the whole family.
A Warm Welcome Awaits You At All Times

UNITED CHURCH OF CANADA
VULCAN
Rev. Donald A. Sharpe, Minister
SUNDAY SERVICES
11:00 a.m.— Service

PENTECOSTAL CHURCH
G. W. Lagore, Pastor
10:30 a.m.—Sunday School
11:30 a.m.—Morning Worship
7:30 p.m.—Evening Service
Friday— Youth Service at 7:30.
Everybody Welcome

GRACE EVANGELICAL UNITED BRETHREN CHURCH
M. R. Heebner, B.A., Pastor
Services are to be held in the Vulcan United Church.
Sunday School at 2:00 p.m.
Worship Services at 3:00 p.m.
Evangel Hour at 7:30 p.m.
The Hillcrest College Quartet will be with us for Sunday Service.
Bible Believing — Christ Centred

ERNIE'S
SHOE REPAIR
SHOP
All Work Guaranteed
Next to Simpsons-Sears
Vulcan

Dental Plates Repaired
Same Day As Received
DIETRICH DENTAL LABORATORY
Now located in Hull Block
215 7th St. S., Lethbridge
Phone Fa 7-7244

SUNSHINE SERVICE STATION
MOSSLEIGH
Hardware
Electrical Appliances & Service
CASE MACHINERY
Noble Blades — Graham Plows
Phone R306, Arrowwood

WILSON & GILES
ELECTRONICS LTD.
Phone 444, Vulcan
ELECTRICAL CONTRACTING
APPLIANCE, TV AND RADIO SALES & SERVICE
PLUMBING, HEATING AND GAS FITTING

For All Your Insurance Needs
GIBB'S
Insurance Service
—Phone Barons Collect—
Hours 8 to 5 — Phone 143
After Hours — Phone 57 or 121

We Can Serve You Well . . . .
• OUR COMMERCIAL PRINTING DEPARTMENT HAS A WELL EARNED REPUTATION FOR QUALITY PRINTING - PRICED RIGHT
• WE ARE PLEASED TO SERVE YOU.
• YOU WILL BE PLEASED WITH OUR SERVICE.
The Vulcan ADVOCATE
—Phone 36—

Get

Get all
Get all the
Get all the information

... and help speed your mail! Just follow these four points to faster mail service every time you address an envelope:

1
Use full and correct name of person you're writing to.

2
Use full and correct address with Postal Zone Number in Canada's six "Zoned" cities.

3
Write your own return address and Postal Zone Number in upper left corner of envelope.

4
Write legibly.

CANADA POST OFFICE

PO-62-48

ENSIGN

Mr. and Mrs. Harold Hansen visited with Mr. and Mrs. Elmer Hansen in Calgary over the weekend. Mrs. Hansen, Sr., is now home from the hospital. They also attended the D'Oyle Carte presentation of "The Mikado" in which Donald assisted Ko Ko, the chief executioner.

Visitors at the Clarence Mote home on Friday evening, were Mr. and Mrs. Tom Knight and children of Champion and Tom's brother from Red Deer.

The two power plants at General Motors of Canada in Oshawa burn 80,000 tons of coal a year.

DANCE
at the
BRANT HALL
Friday, Oct. 26th
MUSIC BY THURBER'S
Admission $1.00
Sponsored by
Brant Hall Board

HEPATITIS
Responds To
CHIROPRACTIC

Dr. R. G. Hunte
CHIROPRACTOR
Thursday, 11:00 a.m., 4:30 p.m.
VULCAN HOTEL

Wood Harvest of the Future

This young forest (left) will not be ready for the harvest until after the year 2000 A.D. Yet because it represents Canada's woodland wealth of tomorrow, the speed and manner of its development are important to all Canadians. Today through such methods as soil analysis (right), foresters are learning more than ever before about tree growth, and their studies are constantly bearing fruit.

To remind Canadians of their dependence on these woodlands, and of the efforts made to manage them effectively, National Forest Products Week is currently being held. From the forest comes, for example, the raw material of the pulp and paper industry, Canada's leading producer, wage payer, and exporter.

District News

KIRKCALDY

Mrs. Doug Wilson and family motored to Lethbridge on Friday of last week and visited Mrs. Wilson, Sr., in the Galt home.

Miss Debra Middleton, daughter of Mr. and Mrs. Barrie Middleton has been a patient in the Alberta Children's Hospital in Calgary for the past two weeks. Her friends wish her a speedy return home.

Six Vulcan Scouts visited at the home of Doug Wilson over the weekend taking part in the Scout Jamboree, contacting other Boy Scouts by ham radio.

Mr. and Mrs. Calvin Hollister were recent visitors to Calgary.

Mr. and Mrs. Henry Todd of Lethbridge were district visitors on Friday, the latter attending the tea held in honor of Mrs. Sansome and Mrs. Kurtz.

LADIES HONORED

Twenty district ladies attended a tea in the Kirkcaldy Hall on Friday afternoon, honoring Mrs. Berne Sansome and Mrs. Andrew Kurtz who have made their home in Vulcan and Champion respectively.

A contest conducted by Mrs. Bob Cutler and Mrs. Arthur Jones was won by Mrs. Harry Roebuck and Mrs. Evan Munro. A lucky draw contest was won by Miss Nettie Ware.

After a tasty lunch was served, Miss Nettie Ware presented a gift to each honored guest, extending the best wishes from their friends.

QUEENSTOWN

Jim Brown has made a couple of trips north to Beaver Lodge with machinery. Mr. Brown bought land at Beaver Lodge last summer and family will be moving north soon. The Women's Institute are sponsoring a tea for Mrs. Brown on Wednesday.

Don McCord and Slim Sanders shot a white partridge last week. It happens in about once to every hundred thousand birds. Don sent it to Edmonton to be mounted.

Sympathy is extended to Mr. and Mrs. Bud Byer on the sudden death of her father in Saskatoon. Mr. and Mrs. Byers motored to Saskatoon to attend the funeral. Mrs. Don McCord accompanied them as far as Delisle, Sask., where she visited her sister's home, Mr. and Mrs. W. Goodwin.

Bob Scott accompanied Don McCord to Vulcan on Wednesday to attend a Fish & Game meeting.

MOSSLEIGH

Deepest sympathy is extended to Mrs. Harold McDonald on the death of her mother, Mrs. Raycraft.

Mr. and Mrs. LeRoy Mann and family of Vauxhall and Mr. and Mrs. William Androsoff and family of Calgary were weekend guests of Mr. and Mrs. W. Androsoff.

Congratulations are extended to Mr. and Mrs. Ray Jones on the birth of a daughter and also to Mr. and Mrs. Lyle Nash on the birth of a son.

Mr. and Mrs. Floyd McDonald and family of Hanna spent the weekend in the district.

A birthday celebration was held at the home of Mr. and Mrs. H. Ens on Oct. 10, in honor of Mrs. Elsie Murphy. Those attending were Mrs. Jack Thurber, Mrs. S. Meadows, Mrs. W. McLellan, Dale and Ross Ens, Marilyn and Brad Meadows and Beverly McLellan.

The 25 Year Club at General Motors of Canada has 2,700 members. Seven men have attained 50 years of service.

BERRYWATER

Joe Gerding and son Ken accompanied Ray Gerding of Milo to Calgary Saturday, where they attended the football game and were guests at the new home of Nat and Norma O'Hare.

Friends in the district will be happy to learn that Mrs. Margaret McIntyre has returned home from hospital in Calgary where she underwent surgery. She is now making good recovery.

Visitors last weekend at the home of Mr. and Mrs. Tom Webber, Jr., were Mr. and Mrs. Wes Cutforth and family of Lethbridge.

Mr. and Mrs. Bob Nimz and Holly of Red Deer, Mr. and Mrs. Leonard Chase and Terry of Lomond spent Sunday at the Ralph Richardson home.

Sunday guests at the Bill Sharp home were Mr. and Mrs. Les Greaves and family of Calgary, Mr. and Mrs. Jim Avery of Bassano, Mr. and Mrs. Irving McLaren of Rocky Mountain House and Mr. and Mrs. Don Fox of Vulcan.

Congratulations to Tom Webber on winning the $100 offered by the IOOF at Milo.

On Friday morning Mr. and Mrs. Leonard Jones and Lloyd motored to Alix where they will carry on farming operations and make their home. Ed Richardson, Bill Sharp and son Billy and Bill Jones assisted them in moving.

Mr. and Mrs. Ed Richardson and Lynne spent the weekend at the Lee Richardson home at Alix.

BRANT

Ted Olsen has been a patient in High River Hospital for the past week. Friends and neighbors join in wishing him a speedy recovery.

Mr. and Mrs. Donald Armour and family of Calgary were weekend visitors at the home of Mrs. Armour's parents, Mr. and Mrs. E. Olson.

Mr. and Mrs. Ross Kennedy were weekend visitors to Shelby, Mont., where Mrs. Kennedy attended a meeting with other ceramics enthusiasts.

Mrs. P. M. Gallagher met with other members of the Alberta Federation of Home and School in Edmonton on Monday. Later in the week she attended the Home and School Workshop at Banff School of Fine Arts. Also attending workshop was Mrs. W. Chandler of Brant.

Mr. and Mrs. Richard Radke and baby son Ronny, visited their parents, Mr. and Mrs. Ed Auld last weekend.

Visitors at the home of Mrs. Louise Gingras on the Saturday were Mr. and Mrs. W. Tomlinson of Brooks.

Visitors at the home of Mrs. Louise Gingrass and family were Mrs. George Diniakas and Mrs. Burman.

Mr. and Mrs. R. Scott and family of Calgary were visitors at the home of Mr. and Mrs. E. A. Green on Sunday, Oct. 14.

Mr. and Mrs. Earl Barker of Calgary were weekend guests at the home of Mr. and Mrs. Fred Westergreen.

Jim Kennedy of Drayton Valley spent a few days visiting with his parents, Mr. and Mrs. John Kennedy. While here he spent some time hunting.

The Bateman and Knapp families were visited by their aunt, Mrs. Ella Boetticher from Montana.

On Oct. 8 Merl and Earl Westergreen entertained 23 of their school friends at a party at their home in Brant.

Visitors at the home of Mrs. Louise Gingrass on Saturday were Mr. and Mrs. W. Tomlinson of Brooks.

Visitors at the home of Mrs. Louise Gingrass and family were Mrs. George Diniakas and Mrs. Howard Burman.

The Tree Planting Car of the Prairie Provinces Forestry Association was in Brant over the weekend. The car was brought back again on Monday so that the children might have an opportunity to see the films and look at the display of leaves, plants and woods on exhibition inside the car. A few plants from the car were given away or exchanged during the visit.

ARMADA

Mr. and Mrs. Ed Ully of Vulcan were Sunday guests at the home of Mr. and Mrs. Arnold Boe.

Little Cameron Boe, son of Mr. and Mrs. Arnold Boe spent several days in the Vulcan Hospital with pneumonia, but it is reported that he is now home again.

Several residents were Lethbridge visitors last Friday, some of them being Mr. and Mrs. Frank Stokes, Mr. and Mrs. Stan Marks and family, Mr. and Mrs. Glen Root and family, Mr. and Mrs. Maurice Henrickson and daughter, Mr. and Mrs. Raymond Beagle and boys, Stan Henrickson and Irvin Bennett.

Mrs. Frank Boyd spent several days visiting at the home of Mrs. Nina Bennett.

Mrs. Audrey Lucas and girl and Mrs. Dorothy Henrickson were Brooks visitors on Friday at the home of Mr. and Mrs. Orville Herman, Dorothy and Wendy Lucas remained to spend the long weekend at the Herman home and Cheryl Herman returned home with the Lucas girls to spend the weekend.

The 4-H Club held their annual presentation of trophies last Friday evening and also had a dance.

Mr. and Mrs. Frank Boyd were Monday visitors to Broks last week.

Mr. and Mrs. Gordon Lucas, Charlean, Sheila Lucas, Lois Root and Cheryl Herman attended the Grend Ole Opera starring Wilf Carter and Kitty Wells at Lethbridge on Saturday evening.

Mr. and Mrs. Orville Herman and family and Mr. and Mrs. Gordon Green and family of Brooks were Sunday guests at the home of Mr. and Mrs. Gordon Lucas and family.

Several people attended the gymkhanna at Lomond last Saturday.

Maurice and Stan Henrickson were High River visitors last Saturday.

ARMADETTES A.W.I.G.C.
September Meeting

Nine girls met at the home of Mrs. C. Christiansen to re-organize the Armadettes AWIGC.

The following officers were elected: President, Mavis Stokes; vice-president, Donna Sealock; secretary, Bonnie Boyd; treasurer, Glenda Sealock; card committee, Arlene Stokes, Delores Marks and Helen Ann Chambers.

Velda Boyd will be presented with an AWIGC spoon as a farewell gift. Bonnie Boyd told of her trip to the AWIGC convention in Olds. Glenda Sealock reported on pressing flowers. Roll call was answered by, "My favorite flowers."

The girls played games outside. Mrs. Christiansen served a lovely lunch.

October Meeting

The Armadettes met at the home of Mrs. C. Christiansen. Roll call was answered by, "Why I belong to AWIGC." Donna Sealock led the creed while the flag salute was led by Bonnie Boyd.

Glenda Sealock spoke on, "A Good Public Speaker." Mavis Stokes and Darlene Marks each gave public speaking. It was decided to raffle a set of towels donated by T. Eatons Co. A Hallowe'en tea was planned for Oct. 27, at the Armada school from 2:00 p.m. to 5:00 p.m. Helen Ann and Vicky Chambers entertained with several games.

Arlene Stokes and Delores Marks served a lovely lunch.

It takes as many as 13,000 individual parts to build a passenger car, according to engineers at General Motors of Canada.

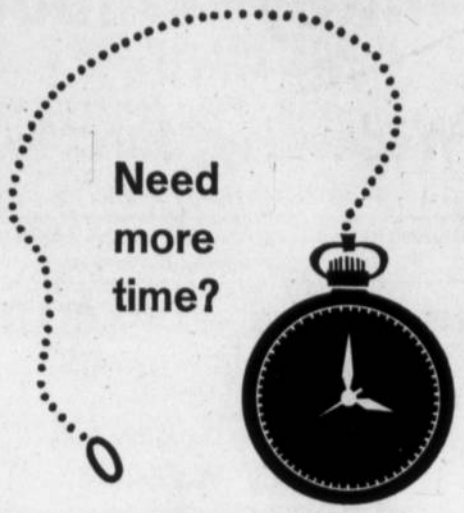

Then it's good business to bank by mail with ScotiaBANK

These days, you don't have to spend several hours a week just going to town to the bank. The mail man can do the travelling for you.

At The Bank of Nova Scotia you can deposit by mail in Savings, Personal Chequing or Current Accounts, as well as the bank's exclusive protected savings plan, P.S.P.

Write or phone now to your nearest Scotiabranch for Bank-by-Mail forms and full information on all the deposit, loan and other services that may interest you. You'll find The Bank of Nova Scotia has *more* to offer.

ScotiaBANK
THE BANK OF NOVA SCOTIA
A NETWORK OF OFFICES ACROSS CANADA AND ABROAD

OPEN NEXT WEEK
SUNDAY, OCTOBER 28th

GASOLINE PUMPS in Vulcan will be open from 8:00 a.m. to 6:00 p.m., Monday to Friday inclusive and from 8:00 a.m. to 9:00 p.m. on Saturday. Garages close for Mechanical Service at 12:00 noon each Saturday. The following garage will be open next Sunday and any holiday next week, from 10:00 a.m. to 3:00 p.m.

RICHARDSON & GOULD LTD.

For Dependable Service, Installations and Wiring at Lowest Possible Prices, see—

- FRIGIDAIRE APPLIANCES
- ZENITH RADIO AND TV SETS
- JACUZZI PUMPS
- GENERAL ELECTRIC APPLIANCES
- RCA WHIRLPOOL APPLIANCES
- RCA RADIO, TV AND STEREO SETS
- LIGHTING FIXTURES

VULCAN ELECTRIC CO.
— Phone 127 —

SEE US FOR—

- EXPERT BODY REPAIRS & PAINTING
- WINDSHIELD REPLACEMENT
- INSURANCE JOBS
- WRECKER SERVICE

— FREE APPRAISALS ON ALL WORK —
Phone 392 or see Roy or Russ at the
VULCAN BODY SHOP

WE ARE AUTHORIZED AGENTS FOR
BOSTITCH
—The Greatest Name in Stapling Machines—

We carry in stock or can procure in 48 hours the following staplers—

- DESK STAPLERS with staple remover
- DEEP THROAT STAPLERS, 12" and 18"
- TACKERS—in different sizes
- SELF-FEEDING HAMMERS
- SELF-FEEDING GUN TACKERS
- OFFICE-SIZE SADDLE STAPLERS
- STAPLING PLIERS

POPULAR SIZE STAPLES CARRIED IN STOCK
THE VULCAN ADVOCATE

10c wash
10c dry
at the
Town & County Cleaners
AND SPEED WASH
MONDAY TO SATURDAY
FROM 8:00 A.M. TO 6:00 P.M.

COIN OPERATED DRY CLEANING
UP TO 10-LB. LOAD 1.50

Economy FIR DIMENSION

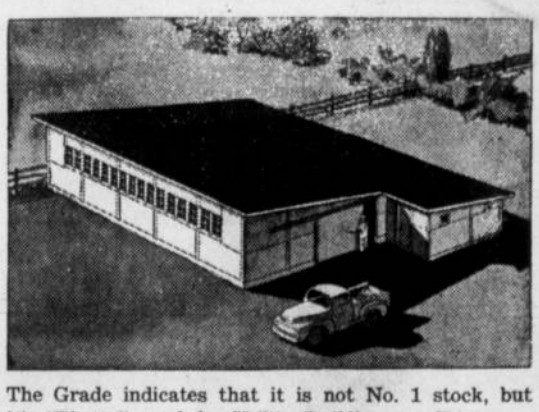

The Grade indicates that it is not No. 1 stock, but it's "Plenty" good for Utility Buildings — Fences — General Farm Construction.

2x6 — 2x8 —
2x10 RL. ONLY ..... $55 Per M.

REVELSTOKE
BUILDING MATERIALS LIMITED
DICK HAMMER, Mgr. PHONE 37, VULCAN

LIONS

Turkey Shoot

CHAMPION

Wednesday, Nov. 7

12:30 noon to 12:30 at night

SPONSORED BY CHAMPION LIONS CLUB
Proceeds for Community Betterment

Hams — Turkeys — CHOCOLATES

- TRAP SHOOTING (Skeet Shells)
- RIFLE SHOOTING (Target)
- BINGO AND CARDS
- LUNCH (Served in Community Hall)

Everybody Welcome

Want to save money on equipment you'll need next year?

TRADE NOW

and get a big Early Trader's

CASH BONUS

the day you make your deal

EARLY TRADING with IH means cash savings—and a good deal! For a maximum bonus, close your deal *now*. No cash down required—your trade-in usually suffices for a Bonus deal. This sound business opportunity puts cash in your hand today and the best equipment on your farm later when needed. Park your old machinery on your IH dealer's lot now and let it collect a cash bonus instead of rust.

The earlier you trade, the bigger your Bonus Cheque!

CHECK TODAY - - - WITH YOUR LOCAL
INTERNATIONAL HARVESTER DEALER

SCHULER — SCOTT

Schuler–Scott Wedding Vows Solemnized In Calgary

A pretty afternoon wedding was solemnized in Calgary, Saturday July 14 when Miss Judith Opal Scott, second daughter of Mr. and Mrs. E.A. Scott of Calgary became the bride of David H. Schuler of Vulcan.

Rev. Vern Beck of Bow Island officiated at the double-ring ceremony in the Evangelical Mission Covenent Church.

The bride entered the church on the arm of her father to the strains of the wedding march played by Mrs. Enarson. Her floor length gown of white nylon organza featured a dropped bustline appliqued with fine lace and seed pearls with point sleeves. Her apple-bouffant skirt with large unpressed pleats at each side had a spray of fine lace with a large organza bow and ribbon effect and a slight train. Her white tulle elbow length veil, appliqued with sequins and seed pearls was held in place by a pearl head band.

She carried a bouquet of deep pink roses and stephenotis with rose buds on a streamer cascading from a white bible. Her only accessories were a drop pearl necklace and a gold wrist watch, gifts from the groom.

The groom also wore a gold wrist watch, a gift from the bride.

The maid of honor, Miss Reta Scott and bridesmaid Miss Irene Scott, sisters of the bride wore identical gowns of lilac chiffon over brocade taffeta. The flower girl, Miss Barbara Schuler, the groom's sister wore a dress of white chiffon over taffeta with a lilac sash. Their lilac net head pieces were held by head bands of lilac chiffon with seed pearls They carried bouquets of white daisy mums sprayed with lilac.

Prior to the cermony, Mrs. Ken Neufeld sang "I'll Walk Beside You" and during the signing of the register "O Perfect Love".

The bride's mother wore a sheath of lilac linen with a matching hat and white accessories; her corsage was of white roses.

The groom's mother wore a mauve lace sheath with a white hat and accessories; her corsage was of white roses also.

Mrs. South, the groom's grandmother, wore a lavender blue suit with a matching hat and a white rose corsage and accessories.

Allan McAskile was the groom's attendant. Doug. Scotney. Gary Schuler,Ren Scotney and Mrs. Allan McAskile acted as ushers.

Following the wedding, a reception was held in the church basement where many out-of-town friends and relatives were in attendance. After the young couple's departure a buffet supper was held at the home of the bride's parents.

A honeymoon was spent in the United States and the young couple now reside in Vulcan.

Champion

CHAMPION

Friends will be sorry to hear of the death of Hugh Frame of Devon, Alberta, on Wed., Oct. 17. Funeral services were held in Edmonton on Friday, Oct. 19.

Fred Fleming, Sr. is a patient in the Vulcan Hospital. Friends wish Mr. Fleming a speedy recovery.

The Ladies Auxiliary to the Royal Canadian Legion held its first card party of the season on Wednesday, Oct. 17 in the Legion Hall. Bridge, Court and Norwegian Whist and Crib were enjoyed during the evening. Door prizes were given to Mr. and Mrs. G.F. Groves. Donna Groves held the lucky ticket on the doll raffle The next card party will be held on Nov. 14.

Mr. and Mrs. James Kratchmer motored to Unity, Sask. on Sunday, where Mr. Kratchmer was called when his mother passed away. Sympathy of the town and district is extended Mr. and Mrs. Kratchmer.

Mr. and Mrs. Morris Kuziw of Calgary were visitors in town for several days last week.

Mr. and Mrs. Bill Diemert attended the funeral of Hugh Frame in Edmonton on Friday.

Mr. and Mrs. S. L. Jones were visitors at the home of Mr. and Mrs. Vibert in Lethbridge last Thursday.

Mrs. Dewilla Anderson was a recent visitor of Mrs. Pearl Fry in Spokane. She went on to Seattle where she joined Mrs. Mable Smith, the two of them visited the Worlds Fair for several days. Mrs. Anderson is now spending a few weeks visiting friends at the west coast.

Mr. and Mrs. Ohlheiser were weekend visitors at the home of Mrs. Ruth Ohlheiser.

Friends will be sorry to hear that Mrs. Andrew Dunipace is a patient in the Vulcan Hospital.

Lorraine Huxley from U.A.C. spent the weekend at the home of Gerrie Blackford.

Colleen Auld, Beverly Thor and Maureen Gallagher of Calgary, spent Saturday afternoon at the home of Gerrie Blackford. They were present for Diane Hegland's "kitchen shower."

BRIDAL SHOWER

Miss Diane Hegland, bride-elect of November, was guest of honor at a bridal shower on Friday evening, Oct. 20, in the Champion Community Hall.

The dining room of the Hall was tastefully decorated in pink and white bells and streamers. Mrs. Allan Buchan welcomed the ladies and Lois Vaage presented lovely rose corsages to Diane and her mother, Mrs. Russell Hegland. A short program followed. Eight young ladies sang two selections accompanied at the piano by Mrs. Les Christensen. Mrs. Harry Cummins gave a reading which was amusing and also contained a good deal of wisdom concerning men in their roles as sweethearts and husbands. There followed a skit depicting the life of Diane from babyhood to her present status of happy "Engaged to be married" young lady.

Cindy Buchan brought in a Noble blade laden with gifts. Diane was assisted in opening the lovely and useful presents by her mother; her grandmother, Mrs. May Chamberlin and her future sister-in-law. The hostess gift was an Heirloom bedspread in Prince Edward design. Diane very graciously thanked everyone for her lovely shower, and said that ever since she was a little girl she wondered what it would be like to be the guest of honor at a bridal shower, but that she had never imagined it would be quite so wonderful. She then thanked the hostesses for their thoughtfulness and reminded everyone the welcome mat was always out at their home in Nobleford.

The hostesses served a delicious lunch of coffee, punch, sandwiches and cake.

HOME & SCHOOL ASSOCIATION

The Home and School Association held its October meeting with average attendance.

The meeting was opened with a reading by Mr. Brinton. There was no offer by anyone to attend the Banff Workshop. The committees were heard from. Anyone wanting the Home and School paper, please contact Mrs. Bernice Fleetwood. Mrs. Alice Hummel asked for two helpers to work at the library the first Wednesday in November. Mr. and Mrs. Brinton offered to help.

It has been decided not to have an evening Hallowe'en party; however, a party will be held for Grades 1, 2 and 3 in the afternoon with pre-schoolers invited. The Home and School Association will help the teachers. A motion was made to buy a wreath for Remembrance Day Service. Mrs. Lorraine Hagg then introduced the Public Health Nurse, a very able and interesting speaker. The subject of her address was, "An Informed Parent is a Better Citizen."

GIRL GUIDE MEETING

The Girl Guide local Association met Wednesday, Oct. 17, in the Community Hall. The guest speaker was Commissioner Mrs. Ella Hays, who gave an interesting talk on the duties of the local association.

Election of officers took place with the following elected to office: President, Mrs. J. Allon; vice-president, Mrs. R. G. Davey; secretary-treasurer, Mrs. DeCon Pitcher; badge secretary, Mrs. Victor Close; membership convener, Mrs. James Carlson; uniform convener, Mrs. Ruth Ohlheiser; blue guiders for the year, Mrs. Wilbur Matlock, Mrs. H. M. Smith, Miss Doreen MacLeod. Brown guiders, Mrs. George Ellis, Mrs. Livio Pasolli, Mrs. Wm. Murray and Mrs. John Carlson.

It was decided the local association would cater for the booth at the Lions turkey shoot. Mrs. G. Davy and Mrs. Clayton Sletto were appointed conveners. The association will also assist the Girl Guiders at a bake sale early in December.

Pitcher's Propane Service

"The All Purpose Fuel"

GAS-FITTING

Expert service on all your propane appliances

PROMPT PROPANE DELIVERY

—Phone 37—
CHAMPION ALTA.

General Trucking

Livestock, Grain, Coal etc.

Day or Night — Any Time

C. R. Middleton

Phone R608, Champion

A. E. Howerton

CHAMPION

SHELL GAS & OIL

Expert Mechanical Service

on all types of cars, trucks and tractors

—Phones—
Bus. 18 Res. 104

CHAMPION COAL CO.

Champion, Alberta

IS NOW IN POSITION TO SUPPLY

QUALITY COAL

to the community and district

MINE WORKS MONDAYS TO FRIDAYS INCL.

Phone 1020, Champion

USED EQUIPMENT—

—ALL MAYRATH LOADERS, in stock, Standard and Centre Drive.
—1 15-Ft. No. 26 M.H. One-way, with seeder box.
—1 12-Ft. No. 26 M.H. One-way, with seeder box, in good shape.
—2 27-Ft. Mayrath Loaders.

CARS & TRUCKS—

—New 1962 Belvedere 4-Door Sedan.
—1957 Dodge Royal 2-Door Hardtop.
—2-Ton Fargo Truck, with grain box, in good shape, a real buy.

GAS LINES— To fit almost any Make or Model of Car or Truck.

HARRIS MOTORS

CHAMPION

Bus. 10 —Phones— Res. 15

CATTLEMEN:

$21.65 extra profit per steer!

$11.01 feed savings per steer!

with SYNOVEX Implantation

FREE OFFER*

We will implant five steers or heifers with Synovex at no cost to you to prove that these extra profits are possible in your feedlot.

Also available: free booklet telling how to get up to 20% more meat from every pound of feed by implanting with Synovex.

*If you operate a feedlot with a capacity of 200 head or more.

SYNOVEX, P.O. Box 599, Montreal, P.Q.

☐ Please arrange to have my animals implanted with Synovex. My feedlot has a capacity of _____ head. My steers _____ or heifers _____ will be ready for implanting on or about _____.
☐ Send me the booklet on implanting with Synovex.

NAME _____
ADDRESS _____
CITY _____ PROV. _____

Professional and Business Directory

A. & J. DRILLING CO. LTD.
WATER WELL DRILLING
Apply or see
CLIFF ANDERSON
Phone 154 Vulcan

FOR ALL CLASSES OF
INSURANCE
Life - Fire - Auto - Hail
—SEE—
R. E. CHAPMAN
Phone 39 — Lomond

Montie's Barber Shop
Montie Findlay
—SPORTING GOODS—
Phone 231 Vulcan

NEAL DUMKA
—AGENT—
- Maple Leaf Petroleum Ltd. Products
- UFA Farm Supplies
- CCIL Machinery

Phone 129, Vulcan

Agent For
B-A PRODUCTS
Harold Boutland
Ph. 238r2 Res. 238r3

IMPERIAL OIL PRODUCTS
ESSO
N. Bucholtz
Phone 60 Res. 60

Les Coombes
BARBER
Shears Sharpened
Razors Honed
Centre Street, Vulcan

J. Allen Baker
AUCTIONEERING SERVICES
at your request
PAST PERFORMANCE
YOUR GUARANTEE
Phone 9130-11, High River
or write P.O. Box 29
Cayley, Alta.
License No. 207

JOHN SIMPSON
PLUMBING — TINSMITHING
HEATING — GAS FITTING
Business Phone 58, Res. 52
VULCAN - ALBERTA

Frank McNiven
AUCTIONEER
Phone 91/33, Blackie
LICENSED AND BONDED
License No. 224

ROYAL CANADIAN LEGION
VULCAN BRANCH NO. 21
Complete Club Facilities
Visiting Members Cordially Welcome

INSURANCE
Contact
WES FULTON
—at—
WES FULTON INSURANCE AGENCY
Auto — Hail — Fire
Casualty
Educational Savings Plans
—Phones—
Bus. 28 Res. 605

Vulcan Clinic
Physicians & Surgeons
A. D. TOMPKINS
M.D., L.M.C.C.
M. E. KOZIOL
M.B., C.H.B., L.R.C.P., M.R.C.S.
Office Hours
11 a.m. to 12 noon — 2 to 5 p.m.
Phones 44 and 42 Vulcan

Dr. F. R. Schneider
Dentist
BRUCE BLOCK, VULCAN
9 a.m. to 12 noon
1:30 p.m. to 5:00 p.m.
Tuesdays and Saturdays incl.
— Phone —
Office 176 Res. 429

Angelo J. Murphy
BARRISTER & SOLICITOR
NOTARY PUBLIC
Bruce Block
Phone 39 Vulcan

Dr. Everrett Hill
VETERINARIAN
VULCAN ANIMAL CLINIC
Phone 377 — Res. 447
If no answer phone 518

T. G. BROWN
Chartered Accountant
Office Phone 171r2
Centre Street, Vulcan

Stack, Egbert & Stack
BARRISTERS & SOLICITORS
Notaries Public
In Vulcan Every Thursday
at the office of
G. A. Sales & Co.
36 Hollinsworth Bldg., Calgary
Phone AM9-6106

Home Furnishings
Vulcan Furniture
—Phone 53—

ALL-STATE AUTO INSURANCE
You're in good hands with Allstate. Save money with Allstate.
PAT WALKER
Phone 1212, or
Simpson-Sears Order Office

OPTOMETRIST
Dr. F. D. Nataros
Office in Vulcan Hotel
Vulcan
9 a.m. to 5:30 p.m.
daily including Saturdays
FOR APPOINTMENT
PHONE 85, VULCAN

TEXACO PRODUCTS
ALEX GRANT
Texaco Canada Limited
Phone: Bus. 150, Res. 164

DANIELLS' TIRE SERVICE
VULCANIZING
AND RE-TREADING
Firestone Dealer
New and Used Tires
Will take wheat in trade
Phone 62. Vulcan

District News

REDLANDVIEW

A number of district residents motored to Lethbridge on Tuesday to attend an annual meeting which took place in the Civic Centre.

W. Ohler of Carmangay, father of Mrs. Arthur Cutforth, celebrated his 84th birthday on Sunday, Oct. 21, at a family dinner held in his honor at the Calgary home of Mr. and Mrs. Ray Flitton.

Mr. and Mrs. O. Browlee of Lethbridge visited with relatives in the district the first part of the week.

Best wishes for a speedy recovery are extended to Mrs. Max Kehr, Mrs. Maud Snow, Miss Clara Jacobson, Mart Jose, who were hospitalized recently and to Mrs. Ivo Love in hospital.

Mr. and Mrs. Bert Metheral spent the weekend in Calgary as guests of Mrs. Gladys Donaldson.

Sunday guests of Mr. and Mrs. H. Burrell included Mr. and Mrs. Ed Soady and family of Lethbridge, and John Olesen and Mr. and Mrs. Hans Olesen of Calgary.

FAREWELL PARTY

A community dinner took place at the Redlandview Hall, Sunday, Oct. 14, when district residents, friends from Eastway, Berrywater districts, Calgary, High River, Lethbridge and Vulcan, met to honor Mr. and Mrs. Alvin Fulton, Mr. and Mrs. George Todd and Mr. and Mrs. Howard Jurney, having retired from farming are now Calgary residents.

A delicious dinner was served to approvimately 80 visitors, convened by the Ladies' Sunshine Club with ladies in surrounding districts assisting.

On behalf of assembled guests and friends unable to attend, Ed Kehr presented the three surprised couples with most attractive hostess chairs and expressed regrets in the loss of good friends and neighbors.

The afternoon was spent in renewing acquaintances, visiting and a lively sing-song concluded a memorable get-to-gether.

Out-of-town visitors included Mr. and Mrs. R. McKinnon, Mr. and Mrs. Martin Hanson, Calgary; Mr. and Mrs. O. Browlee, Lethbridge; Mr. and Mrs. L. Douglas, High River.

LADIES SUNSHINE CLUB

Mr. and Mrs. George Fulton, Mr. and Mrs. Arthur Cutforth, Mr. and Mrs. Alva Love and Mr. and Mrs. Howard Burrell provided transportation for the 13 club members who attended the first meeting of the fall season at the beautiful new Calgary home of Mr. and Mrs. Alvin Fulton on Wednesday, Oct. 17.

A financial report of the frozen fruit purchased from Mission, B.C., of which the club was responsible realized a net profit of $36.00. It was decided that the money be donated to the local swimming pool of the Vulcan Lions Club.

Following adjournment of the meeting Mrs. Margaret Hanna entertained members and guests with a detailed, delightful talk on her plane trip to the Seattle World's Fair last July.

An appropriate poem, "Bless This House," was read to our hostess by Mrs. Lillian Hartung, President.

Guests from Calgary were Mrs. R. McKinnon, Mrs. Ella Jurney, Mrs. Amy Todd, Mrs. Lila Fulton and Mrs. Marion Wheatley, who along with members enjoyed a most pleasant social hour which followed the serving of a delicious lunch by Mrs. Fulton and helpers. The tea draw was won by Mrs. Lila Fulton.

ENSIGN

Friends of little Roger Massam are glad to hear he is home again after an appendectomy at the local hospital.

Harvey Walker and David Paton left on Oct. 15, for a few days in Peace River.

Mrs. Jean Fisher entertained the ladies of the Ensign Birthday Club on Thursday, Oct. 11. Cards were played. Mrs. Wilma Edgerton won first and Mrs. Elaine Hall won second for cribbage; Mrs. Lydia Flebotte was first and Mrs. A. Fisher second for hearts. After an enjoyable evening, a delicious lunch was served by the hostess.

Mr. and Mrs. Nap Flebotte were visitors at the Irwin Dugdale home at Indus on Sunday, Oct. 14. Three of their grandchildren returned to their home.

Mr. and Mrs. Art Turley of Calgary were visitors at the Bill Turley home last week. Art has been tuning pianos in the district.

Several ladies called on Mrs. Eric Thorp in the afternoon of Oct. 12, to wish her many happy returns of the day.

Mr. and Mrs. Archie McIntyre spent a few days in Calgary last week.

Congratulations to Mr .and Mrs. James Elston at Elbe, Wash., on the birth of a son, James Earl, born on Tuesday of last week. Mrs. Elston before her marriage was Helen Mote.

Mr. and Mrs. Harold Parker returned home on Monday of last week after a three-week visit with their children at Greenwood, Trail, Grand Forks and Cranbrook, B.C.

Mr. and Mrs. B. Brown, Mr. and Mrs. Lowell Elston and Mr. and Mrs. George Flebotte were visitors at the home of Mr. and Mrs. Harry Brown at Okotoks. Harry is now convalescing at his home after being a patient in the High River Hospital for nearly two weeks.

Dinner guests at the Bill Turley home last Saturday were Mr. and Mrs. George Flebotte, Mr. and Mrs. Bill Brown, Mr. and Mrs. Lowell Elston, Mr. and Mrs. Clarence Mote, Linda and Donnie Elston, Mr. and Mrs. Bert Larsen and Mr. and Mrs. Art Turley. The occasion was Lowell Elston's and Billy Turley's birthdays.

Mr. and Mrs. Lowell Elston left on Monday for their home in Spanaway, Wash.

MAJORVILLE

Mr. and Mrs. Bob Monner attended the football game in Calgary Saturday night.

Mrs. Irvine Sukut and Mrs. Ross Bertrand attended the teachers' institute in Vulcan on Friday. Mrs. Sukut is also enrolled in the Intermediate Mathematics Course, sponsored by the University and held in Gleichen each Saturday morning.

Mr. and Mrs. Gellatly of High River, Mr. and Mrs. Gene Henry and Mr. and Mrs. Leonard Vooys visited Mr and Mrs. Sandy Henry on Sunday.

Mrs. Bob Scott left Sunday to attend the Leadership Course which will be held at the Banff School of Fine Arts during the next two weeks. Mrs. Scott was sponsored by the Wheat Pool.

Local farmers were pleased to have such fine weather to get their cattle home from the Community Pasture on Monday and Tuesday. Stock came home in good shape this year showing the results of better grazing conditions. Bill Beckner spent a few extra days on the lease helping with the round-up.

Mrs. Bill Gooch and Mrs. Hap Heather spent a couple of days shopping in Calgary this week.

Mr. and Mrs. Stan Godkin and Mr. and Mrs. Wayne Monner motored to Lethbridge Tuesday.

Mrs. Jessie Umschied spent the week with her son John at his farm near Rocky Mountain House.

Mr. and Mrs. David Dietz entertained friends and relatives from Coaldale for several days last week.

Mrs. Dietz was hostess for the local Hobby Club on Thursday evening.

JOINT MEETING

The local FUA and FWUA Organizations held a joint meeting at Queenstown on Thurday night with 40 members in attendance.

Bob Scott was elected captain of the membership drive to be held Nov. 5-10. Those planning to canvass will meet at the home of John Papp on Oct. 23, to plan the drive. A vote of thanks was extended to Frank Durston for his extensive work in organizing the drive in past years. Mr. Johnson, MSI representative from Lethbridge, was guest speaker.

Lunch was served by the local ladies at which time members joined in singing "Happy Birthday" to Vic Bertrand who left birthday celebrations to attend the meeting.

The next FWUA meeting will be held at the home of Mrs. Laura Southerland on Nov. 6.

Merv's Plumbing
Plumbing, Heating and Gas Fitting
—FREE ESTIMATES—
Phone 168, Vulcan
Res. Phone 5, Champion

Vulcan Funeral Home
George Wisener, Prop.
Flowers — Monuments
24 HOUR CALL
Phone 233 Vulcan

Jesse & Emelson
Farm Equipment Ltd.
John Deere Dealers
PHONE 50, VULCAN
We service all makes of
GENERATORS
DISTRIBUTORS
STARTERS
VOLTAGE REGULATORS
MAGNETOS
CARBURETORS
Dealer or Customer Service
Parts and Service for
Briggs & Stratton, Clinton, Johnson & Marine Engines

SOFTENING, REFRESHING AND COOLING . . .
WHITE ROSE AND CUCUMBER COMPLEXION SOAP
Specially made for delicate skins
Only .40 bar
Hallowe'en Candies and Masks
—Now available at—
Vulcan Pharmacy
Phone 432 "Prescriptions a Specialty"

FALL CLEARANCE SALE
GOOD SELECTION OF USED TRACTORS
—M.H. 55 GAS & DIESEL TRACTORS
—I.H.C. TD6 TRACTOR, with hyd, in good shape.
—MASSEY-HARRIS 12 & 15 FT. WIDE LEVELS.
—MASSEY-HARRIS 8½ & 10 FT. ONE-WAYS.
—NOBLE BLADE, Model D — 14-Ft.
NEW MACHINERY
—M.F. 95 TRACTOR, 4-wheel drive, hydraulic and power steering.
—M.F. 12 & 15 FT. WIDE LEVEL DISCS.
- Terms can be arranged to meet your needs.

REMEMBER— This good weather is a good time to bring in your TRACTOR for REPAIR.
WEDNESDAY, OCT. 31st is our year-end.
We need to receive All Outstanding Accounts Now
M. R. Morrison Ltd.
Massey Ferguson — Noble Cultivators — Versatile Sprayers and Swathers — Easy Washing Machines
Wisconsin Parts Service

"COMPARE!"
YES COMPARISON PROVES WE DO SELL FOR LESS

1961 CHEVROLET 4-DR. SEDAN— 6 cyl., standard	$1975
1960 DODGE 4-DOOR SEDAN— 6 cyl., automatic transmission	$1950
1957 MONARCH 4-DOOR SEDAN— V-8, automatic transmission	$1395
1960 VAUXHALL STATION WAGON— Real good	$1465
1959 VAUXHALL 4-DOOR SEDAN— Radio	$1125
1959 HILLMAN 4-DOOR SEDAN— Radio	$1225
1958 VAUXHALL 4-DOOR SEDAN— New battery and wind-shield, good	$965
1958 CHEVROLET 4-DOOR SEDAN— V-8, auto-trans. 348, engine	$1495
1958 CHEVROLET 4-DOOR SEDAN— 6 cyl., standard	$1365
1958 CHEVROLET 4-DOOR SEDAN— 6 cyl., automatic transmission	$1395
1958 CHEVROLET— 6 cyl., standard, new motor	$1370
1957 CHEVROLET BELAIR 4-DR. SEDAN— V-8, automatic transmission	$1295
1957 PONTIAC 4-DOOR SEDAN— 6 cyl., standard	$1185
1957 CHEVROLET 4-DOOR SEDAN— 6 cyl., standard	$1275
1957 PLYMOUTH 4-DOOR— V-8, automatic transmission, radio	$1065
1957 CHEVROLET BELAIR 4-DR. SEDAN— V-8, automatic transmission, radio	$1295
1957 DODGE REGENT— 6 cyl., standard	$1140
1957 PLYMOUTH SAVOY— V-8 automatic transmission, real good	$895
1956 METEOR 4-DOOR SEDAN— V-8, automatic transmission	$885
1956 DODGE ROYAL 4-DOOR SEDAN— V-8, automatic transmission	$895
1956 METEOR 4-DOOR SEDAN— V-8, automatic transmission	$885
1955 FORD 2-DOOR SEDAN— V-8, standard	$675
1954 DODGE SEDAN— 6-cyl., standard	$400
1955 BUICK 4-DOOR SEDAN— V-8, automatictransmission, as is	$550
1953 PONTIAC 4-DOOR SEDAN— 6-cyl., standard,	$400
1953 OLDS 98 2-DOOR H.T.— V-8, automatic transmission	$525
1953 HILLMAN SEDAN— Runs real good	$320
1951 FORD 2-DOOR SEDAN— V-8, standard	$300
1951 BUICK 4-DOOR SEDAN— Runs good	$250
1950 DE SOTO 4-DOOR SEDAN— Only	$250

Used Trucks

1960 FORD ½-TON— S.W.B., Fleetside	$1625
1959 INTERNATIONAL ½-TON— S.W.B., Stepside	$1395
1958 CHEVROLET ½-TON— L.W.B., Stepside, real good	$1295
1958 CHEVROLET ½-TON— S.W.B., Stepside	$1285
1956 FORD ½-TON— S.W.B., Stepside, just	$740
1954 MERCURY ½-TON— S.W.B., Stepside, real good	$595
1953 DODGE ½-TON— S.W.B., Stepside	$365
1952 INTERNATIONAL ½-TON— L.W.B., Stepside, new rubber	$395
1951 WILLYS JEEP— 4-wheel drive	$750
1950 G.M.C. ½-TON— S.W.B., Stepside	$295
1949 G.M.C. ½-TON— S.W.B., new motor and tires	$325
1949 FORD 2-TON— Hoist and racks	$950
1948 WILLYS JEEP— Front winch	$650
1948 CHEVROLET ¾-TON— Good rubber, 4-speed	$425
1947 STUDEBAKER— Hoist and box	$695
1938 DODGE 2-TON— Hoist and box	$525

CAN THESE VALUES BE BEAT?
All OUR Units Are Fully Reconditioned and Ready To Go. For Value—
Central Garage
(Vulcan) Ltd.

NOW! You can shampoo PERMANENT color into your hair . . .

HELENA RUBINSTEIN'S
Dramatic New Discovery

TINTILLATE

Natural looking color shampoos in — stays in until your hair grows out!

Now match your hair color! Or change it! Lighten, darken or enrich it. Or cover gray completely. All by just shampooing. Smooth, natural-looking color — always. And TINTILLATE goes on in half the time — no tedious sectioning. If you can shampoo your hair you can tint it with natural-looking, permanent color at home! By yourself! It's that easy with

TINTILLATE

12 Radiantly Natural-looking Shades
6 High Fashion Pastel Toners

Only $1.75

Mitchell's Pharmacy

John Mitchell, Phm. B., Phm. C.
John David Mitchell, B.Sc.
— Dispensing Chemists —
Rexall Remedies
Phone 12
Emergency Phone 49
"Prescriptions a Specialty"

Practical Car Coats

- LAMINATED
- PILE LINED

19.95 and up

The Fashionette

"Fashion As You Like It"

Try Advocate Classifieds

FALL - WINTER EVENT Continues

Ladies' Wool Slims
Tapered Italian all-wool slims in checked patterns.
Super Value 2.66

Ladies' Sweaters
Classic styled ban-lon pull-overs and cardigans in new autumn shades.
Pull-overs 2.66
Cardigans 3.66

Chenille Bedspreads
Fine quality chenille on good weight cotton, fringed ends. White and colors. Size 90x100 inches. Each 5.88

Nylon Yarn
Soft textured yarn in a wide choice of lovely new shades. One-ounce balls, each ..... .28

Men's Flight Jackets
All nylon shell, warm quilted lining. Zip-off hood. Big-zip and button closure.
Specially priced 10.98

Sports Jacket & Slacks Outfits
We still have a few left at this remarkable price.
Complete outfit 24.95

Robinson Stores

Retailers of Dry Goods — Variety Store Merchandise
Phone 420, Vulcan

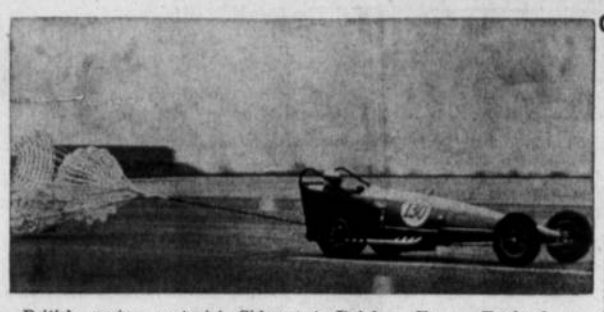

British racing motorist Sidney Allard using a combination of three parachutes to slow down his Allard car during a National Speed Trial at Debden, Essex, England, recently. From a standing start Allard covered the quarter-mile in 10.52 seconds.

Brief Items of Local Interest

Mr. and Mrs. Noel Docherty and small daughter are presently visiting relatives in Saskatchewan.

Mrs. Jim Craig and small son are visiting with relatives at Yorkton, Sask., this week.

Mrs. Fred Schneider is spending a few days in Edmonton where she is visiting her parents and will assist as hostess at a bridal shower.

A Key-persons Hi-C conference will be held at the Vulcan United church this weekend, with delegates from all points south of Calgary.

M. R. Morrison attended the provincial seminar of mayors and civic government officials at the Jubilee Auditorium in Edmonton last week.

Mr. and Mrs. Ross McIntyre left Tuesday morning on a motor trip through the Rogers Pass to Peace River, returning via Red Deer, where they will visit with the latter's mother, Mrs. Robely.

Mrs. A. W. MacDonald is spending a few days in Calgary.

Visiting at the home of Dr. and Mrs. A. D. Tompkins for a few days are Dr. and Mrs. Jarvis Tompkins of Quesnel, B.C.; Mr. and Mrs. Sam Ketcham of Williams Lake, B.C., and Mr. and Mrs. Russel Romano of Creston, B.C.

Friends of Bob Parslow will regret to learn that he is a patient in the local hospital.

E. G. McPherson and Don Jantzie attended a lodge function at High River on Saturday.

Mr. and Mrs. Lloyd Mjolsness and family of Calgary were Sunday visitors at the C. L. Kuykendall home.

The Good Deeds Women's Institute will hold their Annual Bake Sale in the Vulcan Legion Hall on Saturday, Oct. 27, at 3 o'clock p.m. 13-1x

Sympathy is extended to Mrs. C. L. Kuykendall on the death of her brother, Quinn Sheffler, at Patterson Creek, West Virginia, on Monday.

David John Saxby of Edmonton, son of Mr. and Mrs. A. G. Saxby, former Vulcan residents now residing at Peace River, and Miss Jonina Elizabeth Sigurdson, daughter of Mr. and Mrs. J. P. Sigurdson of Calgary, were united in marriage at Scarboro United Church, Calgary, on Saturday, Sept. 22.

Friends of Mrs. B. D. Lockhart of Calgary will be sorry to learn that she recently had the misfortune to fall and fracture her hip. She is at present confined to the Holy Cross hospital.

Color Films

(Continued From Front Page)

Bill Lietz, an adventurer whose career includes big game guide in the Cariboo, cow puncher, logger, prospector and other fields made the trip with his partner, into the Nahanni Valley and came out alive — somewhat novel for this valley — and were sucessful in filming excellent material for the show. Mr. Lietz will be on hand and will provide the narration for the film.

"The Headless Valley" was filmed between March and July of 1961. Two recent attempts by other crews have failed with the loss of five lives.

VULCAN THEATRE

Thur. Fri. Sat., Oct. 25-26-27
Double Feature Program
"SUSAN SLADE"
Troy Donahue — Connie Stevens
Young Love!
Adult Technicolor
and
"WORLD BY NIGHT"
Over two hours of entertainment
Adult Technicolor

Matinee Sat. Oct. 27, at 2:30 p.m.
Tues. Wed., Oct. 30-31
One Show Nightly at 8:00 p.m.
"PIRATES OF TORTUGA"
Family
CinemaScope — Color by DeLuxe

- **Bedroom Alarm Clocks**
- **Living Room Clocks**
- **Kitchen Clocks**

See our fine selection of clocks for every room in the home.

BASSETT'S JEWELLERY
PHONE 175, VULCAN

MONTH-END SPECIALS

Name Brand Bras
Broken sizes and styles in semi-bandeau, bandeau and contour.
Reg. 3.00 and 3.50, special 1.99
Reg. 2.50, special 1.49
Reg. 2.00, special 1.25

Seamless Nylons
Broken sizes and colors.
Reg. 1.19 to 1.50, special ..... .79

New Arrivals - - Hats and Dresses

Betty Ann SHOPPE
VULCAN'S SMART STYLE CENTRE

CHAMPION

DIANE HEGLAND SHOWER

A kitchen shower for Diane Hegland was held at the home of Gerrie Blackford on Saturday, Oct. 20. Sixteen girls were present to honor the bride-elect.

The afternoon began with two entertaining contests presented by Chris Plonka. A scrap-book was then put together by the guests. Starting with the childhood of the couple up to their aging years. Diane was then presented with a number of lovely gifts for her kitchen, for which she graciously thanked everyone.

A delicious lunch was then served. Gerrie was assisted by Jean Davey, Lorraine Huxley, Lakee Causey, Kayl Dow and Carol Harris.

ENGAGEMENT ANNOUNCED

Mr. and Mrs. Basil (Budd) Crick of Parkland, Alta., announce the engagement of their eldest daughter, Evelyn Darlene to Owen Stanley, youngest son of Mr. and Mrs. Alvin Fulton of Vulcan. The wedding will take place Saturday, Nov. 10, at 2:00 p.m., in the Vulcan United Church. 13-1p

SHOWER

A public shower will be held in honor of Mrs. Len Vegres (nee Sherry Haydamack) on Tuesday, Oct. 30 at 8:00 p.m. in the auxiliary room of the Legion hall. Everyone welcome.

OPEN HOUSE

Open House will be held Sunday afternoon, Oct. 28, from 2:00 to 6:00 o'clock in the Gleichen Legion Hall to honor Mr. and Mrs. George E. Bell on the occasion of their 50th Wedding Anniversary. A very sincere and cordial invitation is extended to all. No gifts, please.

Vulcan Food Market

Phone 156
Free Delivery
Two Deliveries Daily
11:00 a.m. and 4:00 p.m.
SHOP & SAVE WITH QUALITY, FRESHNESS & VARIETY

AUTUMN SPECIALS ON EVERYDAY NEEDS

CANADA FIRST GRADE BUTTER Per lb. ..... .55
KLIK Luncheon Meat ..... 2 tins .89
SHORTENING Domestic, 2½-lb. plastic canister ..... .89
LIQUID DETERGENT Thrift, 24 oz. ..... .55

RALLY— DOG FOOD 4 lb. box .69
REYNOLDS FOIL WRAP Economy 75' Roll— .89

GRANULATED SUGAR With every $5.00 purchase 10 lb. Bag .89

TOWELS Scott paper, Twin-pak colors ..... .47
POTATO CHIPS Nalley's, tri-pak ..... .55
Creamed Corn Libby's, 15 oz. ..... 3 for .55
Beans with Pork Libby's Deep Brown, 15 oz. ..... 3 for .59

SELECT FRESH MEATS
— CHOICE RED & BLUE BRAND BEEF —

KING OF ROASTS PRIME RIB Per lb. ..... .79
SIRLOIN STEAKS Per lb. ..... .89
T-BONE STEAKS Per lb. ..... .89
Cottage Rolls Fully cooked or regular, per lb. ..... .79

"FRESHEST BY FAR" PRODUCE

CRISP LETTUCE Per head ..... .25
TOMATOES Fresh ..... 2 Ctns .39
GRAPEFRUIT Ruby Red, 48's ..... 8 for .79

Frozen Food Specials

ASSORTED VEGETABLES
Peas and Carrots, Mixed Vegetables, Spinach, Green Peas, Corn and French Fries.—
5 PKGS 1.00

— HALLOWE'EN SHELL-OUT TREATS —
PEANUTS, KISSES, POPCORN, CARAMELS, SUCKERS

PRICES EFFECTIVE ON SPECIALS:— Grocery and Frozen Food— Thursday to Wednesday. Produce and Meats— Thursday, Friday and Saturday.